SEPTEMBER 18, 1948

The Blood-Horse

A WEEKLY MAGAZINE DEVOTED TO THE TURF

In This Issue

German Horses to Have Their Day in Court

COMPLIANCE *An Oaks and an Alabama.*

LEXINGTON, KENTUCKY, 20

*GREAT FAITH

*GREAT FAITH Ch. h., 1943 No. 4 family	Fair Trial	Fairway	Phalaris
			Scapa Flow
		Lady Juror	Son-in-Law
			Lady Josephine
	Tornadic	Hurry On	Marcovil
			Toute Suite
		Volcanic	Corcyra
			La Souffriere by Robert le Diable

*Great Faith, endowed with phenominal speed, won, and also finished second in the Brittania Stakes (a head, 17 starters); at 4 in the United States finished third in a mile race after leading to the 3/4 pole by 7 lengths in 1:11 1/5; the mile being run in 1:37 1/5. He was then retired to stand his first season in 1949 at ROYAL OAKS FARM.

*Great Faith is the only son of Fair Trial at (open) stud in America. Fair Trial won Longleat Plate, Select Stakes (1 mile, by 6 lengths), Ormonde Plate (1 mile, by 5 lengths), Spring Plate, Rous Memorial, Lingfield Park Plate, etc. With his first crop (1940) he led the Two-Year-Old sire list. He was leading sire of Two-Year Olds again in 1946. He has sired Lambert Simnel (2,000 gns.), Isle of Capri, Mafosta, Petition (1948 Eclipse Stakes winner). With but six crops to race, he has sired the winners of over 90,000 pounds sterling to date.

His dam, Tornadic, by Hurry On, in addition to *Great Faith produced Sun Storm (Trial Stakes), Growing Confidence (Southern Stakes), Sun King (Winner at 3), Tornado (winner of 7 races in Denmark).

2nd dam, Volcanic, by Corcyra. Winner at two, and dam of Panic (dam of Solfo, winner of Jockey Club Stakes, etc.), Solfatara, second in the Oaks, etc.; Cyclonic, winner of $50,500, including 3rd in St. Leger, etc.; Typhonic (Park Hill Stakes, etc.); Satanic, winner at 2, 3, and 4; Hieroglyphic, winner 3 seasons; Harmonic, winner in Brazil.

3rd dam, La Souffriere, by Robert le Diable. Winner and dam of the winners Phil, Volcanic, and Lady Alicia (dam of the winners Acumen, Mistress Alice, River King).

GEORGE BRENT
owner

FEE $500 — RETURN

No maiden mares accepted. Approved mares only. Fee payable September 1st of year bred. Return to be claimed before December 1st of year bred. Not rsponsible for accidents or disease.

Phone
Thousand Oaks 620

ROYAL OAKS FARM

Hidden Valley, Sherwood Lake **Ventura County, Calif.**

First season at stud

A NEW STALLION

Suncap

ch. h., 1940

Rosemont	The Porter	Sweep	
		Ballet Girl	
	Garden Rose	Colin	
		Garden of Allah	
Sunrap	*Sun Briar	Sundridge	
		*Sweet Briar II	
	*Rapine II	Rabelais	
		Adana	

Stakes Winner at 2—Track Record Holder

Suncap is the leading stakes winning son of Rosemont. He was a winner in five seasons, won in record time, was among the leaders on the Experimental Handicap of his year. Suncap won 10 races including the "Spring Futurity"—the National Stallion Stakes and the Belmont Juvenile Stakes. He has won in five seasons, holds the Santa Anita Park track record for six furlongs—1:09⅖.

Son of Rosemont—From Real Producing Family

Suncap is by the Santa Anita Handicap winner Rosemont, winner of $168,750, and a son of The Porter. He is out of the *Sun Briar mare, Sunrap, winner and 100% producer—four foals, four winners. The second dam is the French stakes winner and producer, *Rapine II (Prix de la Lorie, Prix de Dozule, Prix de Fromainville). She is dam of three winners, four producers including Saramar (dam of 11 winners), and Unconcerned (dam of four winners, one stakes winner). The third dam was the great foundation mare, ADANA (placed in stakes), dam of seven stakes winners, dam of the producers *Palestra (seven winners, one stakes winner), dam of Ariel (sire), and Ladana (granddam of Twilight Tear).

Inquiries Invited **Verda J. Stable, B. W. Smith, 5266 Southridge Street, Los Angeles 43, California**

*Rhodes Scholar'

*RHODES SCHOLAR, b., 1933

- Pharos
  - Phalaris
    - Polymelus
      - Cyllene
      - Maid Marian
    - Bromus
      - Sainfoin
      - Cheery
  - Scapa Flow
    - Chaucer
      - St. Simon
      - Canterbury Pil
    - Anchora
      - Love Wisely
      - Eryholme
- Book Law
  - Buchan
    - Sunstar
      - Sundridge
      - Doris
    - Hamoaze
      - Torpoint
      - Maid of the Mi
  - Popingaol
    - Dark Ronald
      - Bay Ronald
      - Darkie
    - Popinjay
      - St. Frusquin
      - Chelandry

***RHODES SCHOLAR** started once at two. At three he won the one-mile St. James Palace Stakes (winning by five lengths and beating *Mahmoud, Daytona, etc.) and the Eclipse Stakes (1¼ miles, by six lengths, beating His Grace, Fairey, Theft, *Boswell, etc.), was second in the Nonesuch Plate to Taj Akbar. At four he won the Ribblesdale Stakes, one mile, 138 lbs. He won £14,326.

PHAROS, winner Champion Stakes, Liverpool Cup, other stakes, was the leading sire in both England and France. He was brother to Fairway, leading sire in England in four seasons. He comes from one of England's great sire lines. Pharos, in turn, has sired Nearco (leading sire in England), Pharis (leading sire in France), *Rhodes Scholar, Firdaussi, Cameronian, etc.

BOOK LAW was one of the great English race mares. She was unplaced only once in 14 starts, won £31,875, including the St. Leger, Jockey Club, Coronation Stakes, other races. Book Law is also dam of Canon Law (St. James Palace, Buckingham Stakes, sire), Sun Lore (Clarence Stakes), Law Maker (prominent sire in Australia). She is sister to Book Debt, dam of Pay Up (brother in blood to *Rhodes Scholar and winner of the 2,000 Guineas).

***RHODES SCHOLAR** is from the No. 1 family, England's most successful. His immediate branch is a great group of mares.

FEE $500 — RETURN

Return to be claimed before December of year bred. Not responsible for accidents or disease.

A. B. Hancock

CLAIBORNE STUD

Phone 393

Paris,

son

BLACK TARQUIN

WINS THE ST. LEGER

American-bred Black Tarquin came from behind in the last furlong to win the St. Leger Stakes, last of the classic races on the English Turf. The son of *Rhodes Scholar became the second American-bred horse to win the famous race, joining Iroquois, the winner in 1881. The St. Leger is about 1¾ miles long.

Black Tarquin decisively defeated French-bred My Love, winner of the 1948 English Derby and Grand Prix de Paris.

Black Tarquin was given third highest weight on the Two-Year-Old Free Handicap (129 lbs.). It was at Ascot in July that Black Tarquin revealed that he was the one among the top 2-year-olds which also had speed plus staying qualities.

Black Tarquin won the one-mile St. James Palace Stakes, defeating the sprinter The Cobbler. Later in the Ascot meeting Black Tarquin tackled the older Tenerani, 5-year-old Italian champion. Black Tarquin came from behind in the Queen Elizabeth Stakes to catch Tenerani 100 yards from the finish. It took a "photo" to place Tenarani's nose in front after 1½ miles.

Edgar Britt, the Australian jockey who rode Black Tarquin and who also rode Sayajirao to win the 1947 St. Leger, said after the race "I never had a better ride in my career . . . I had only to sit still and Black Tarquin did the rest."

Black Tarquin, owned and bred by William Woodward, was raised at Claiborne Stud.

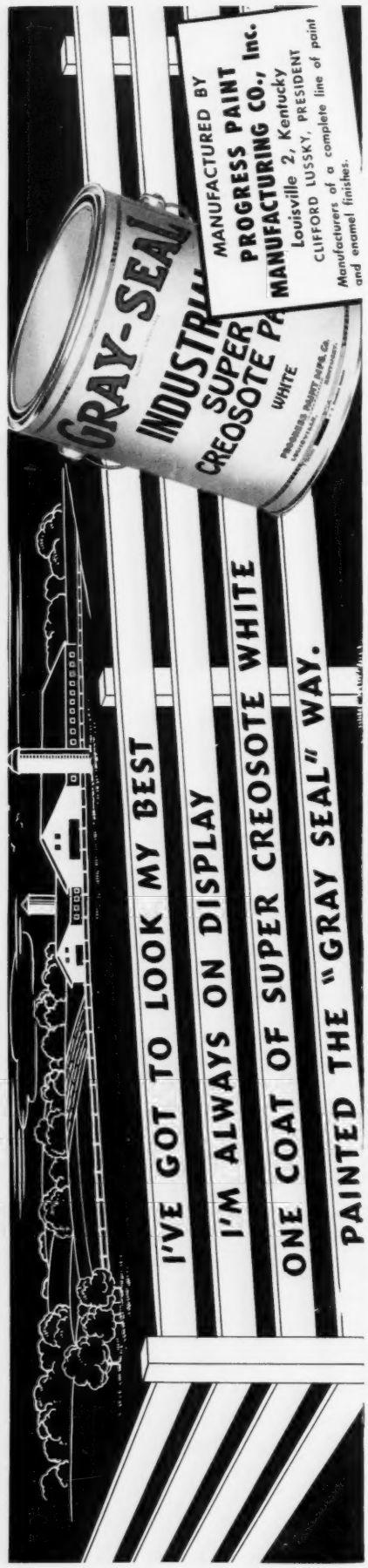

ITALY, by Franco Varola

Tenerani Retired To Tesio's Stud

ROME

San Siro has reopened after a short period of inactivity during the summer. Feature of the first day was the traditional Premio Eupilo, for 2-year-olds at six furlongs.

Many good horses have won this race, including Donatello 2nd. This year the victory went to Valsandro, which is by Domenico Ghirlandaio, a brother to Donatello 2nd. He won by five lengths, leading all the way, over Maggiolina (a filly by Nakamuro), Murat (a colt by *Sirte), and Arcole (a colt by Moroni). All considered, it was a distinguished field.

Valsandro was probably the best of the yearlings bought at the dispersal of the Scuderia Lupi. He was bought by the very lucky Scuderia Mantova, and is running better than any of the home-bred 2-year-olds. He has won several races. Being well built and strong, no doubt he will win again.

Domenico Ghirlandaio, his sire, has lived on the glory of his older and more famous brother, and has never bred a top horse. But he has had some good winners, including the handicapper Corsaro and the 'chaser Mottarone.

In this case Alexandra, dam of Valsandro, may account for something: she already has produced other good horses and is by *Ortello out of Ardita, dam of the Derby winner Amur. This is a family of good horses. Further, the success of *Ortello as a broodmare sire is remarkable. His daughters do much better at stud than they ever did as runners. Astolfina and Sernaglia, to mention the best, are out of *Ortello mares. It is easy to see that he will become the leading broodmare sire in Italy and probably will keep his place for years.

TESIO'S DOUBLE. Federico Tesio scored two wins at Milan. He won with Tiepoletta (out of Tempesta, the dam of Torbido), and Renoir (by *Vezzano). But the top ones have not come out yet, of course. Tenerani has been scratched from the Prix de l'Arc de Triomphe. This confirms my contention that Tesio had never made an official statement regarding a match with Arbar, which he beat in the Goodwood Cup.

Ziani, by *Ortello's son Zuccarello, won a rich handicap of 1¼ miles at Merano, when he beat Frizzo and Aristeo. Merano's meeting will extend to early October. No decision has been made yet about changing the date of the Gran Premio (steeplechase) scheduled for October 3. This is the same day as the Prix de l'Arc de Triomphe at Paris and the Premio del Jockey Club at San Siro.

The meeting at the Capanelle in Rome began September 10 and will continue until the middle of December for flat racing only. The biggest innovation will be the Premio Tevere, at a mile, for 2-year-olds. It will be run according to the classic formula: without penalties or allowances. However, I doubt that this race will attain the importance of the Gran Criterium or of the Premio Chiusura, which are run in Milan a few weeks earlier.

TENERANI AT STUD. Tesio said that Tenerani, after his two successful races in England in the Queen Elizabeth Stakes and the Goodwood Cup, would be retired to stud next year in Italy. He will replace his sire Bellini, taken by the Germans in 1944 and now standing in Poland, from whence he probably will not be returned.

Bellini proved well above average as a sire. This is one very good reason why Tesio, who never kept stallions at his stud except during the war, is not going to accept any of the offers he has received for Tenerani in the last few weeks. Another reason is that he wouldn't have a chance of breeding some of his 40-odd mares if he did not have a stallion whose racing class and pedigree are beyond question.

Bellini b. 1937	Cavaliere d'Arpino	Havresac 2nd
		Chuette [Double
	Bella Minna	Bachelor's
		Santa Minna
TENERANI b. c., 1944	Apelle	Sardanapale
		Angelina
Tofanella ch. 1931	Try Try Again	Cylgad
		Perseverance 2nd

I am convinced that Tenerani will do well at stud, despite the fact that his hocks, head, neck, and tail are open to criticism by those who reduce a Thoroughbred horse to a matter of conformation only. I have seen so many ugly duckling horses turn out to be top racers and sires that I have always thought it is a question of quality rather than of measurements.

Was Tenerani a great horse? For a long time I have had a definite opinion of him, and I don't see any reason for changing it now: Tenerani was certainly a very good horse. In a handicap of the best Italian horses of the last 20 years, he could not be rated better than eleventh or twelfth.

Taken on his racing merits, he is rather a great stayer than a classic horse, although he won all the classics in Italy. One can see weakness in his classic standing, as he was beaten by Zambra at 2,400 meters (12 furlongs) and was run to a neck by Scanno and a head by Black Tarquin at the same distance. But beyond that distance he was a top horse, winning the St. Leger and other staying stakes in Italy, the Gran Premio di Milano at 1⅞ miles, and the Goodwood Cup at 2⅝ miles.

★Corinto

(Property of Mary R. Birch)

An outstanding Chilean racer
Is imported for stud service in America
And will stand in California

Racing career highlights

Second leading Chilean money-winner of all time . . . stakes winner at 2 and up to 6 from 6 1/2 furlongs to 2 miles . . . winner CHILEAN DERBY . . . La Copa (Chile's great 2-mile cup race) . . . Carried top weight in all starts except first start at 3 . . . won under 141 pounds . . . won 14 races and finished worse than fourth only once (at 2) . . . Defeated all the top horses of his day in Chile . . . gave *Olhaverry 13 pounds and finished ahead of him in their only meeting.

*CORINTO, ch., 1939	Pantera	Pommern	Polymelus	Cyllene
				Maid Marian
			Merry Agnes	St. Hilaire
				Agnes Court
		Tatiana	Sunder	Sundridge
				Divorce Court
			St. Josephine	St. Denis
				Nathalie
	Churrincha	Trigal	San Vicente II	Old Man
				Silver Shot
			Taberniera	Cyllene
				Lochandiera
		Charming Fly	Let Fly	White Eagle
				Gondolette
			Charming Polly	Strozzi
				Cantate

PANTERA won in England at 2, 3, 4, including Richmond, Royal Stakes and Ayrshire Handicap. Sent to the stud in Argentina, his get have raced throughout South America. In Chile he has consistently ranked with the leading sires. Pantera is a son of the English Triple Crown winner Pommern.

CHURRINCHA raced only once. She is full sister to the stakes winner Charamela and to Chajari, dam of three good winners in Argentina.

CHARMING FLY was a good winner and was sister to four good winners.

★CORINTO

will cover a limited number of mares for 1948 season

$300—Return

All inquiries to MARY R. BIRCH

RANCHO DEL OTAY

Chula Vista, California

JOSEPH LYNAM, *Manager*

★THIS ENGLAND

- *THIS ENGLAND, dk. b., 1939
  - Hyperion
    - Gainsborough
      - Bayardo
      - *Rosedrop
    - Selene
      - Chaucer
      - Serenissima
  - Sarita
    - Swynford
      - John o' Gaunt
      - Canterbury Pilgrim
    - Molly Desmond
      - Desmond
      - Pretty Polly

Bred in Ireland by Lt. Col. Loder. Family No. 14

PRETTY POLLY (1901) by Gallinule. Winner 1,000 Guineas, Oaks, St. Leger, Coronation, Champion Stakes, Coronation and Jockey Club Cups, and other stakes. One of England's great producers, including:
DUTCH MARY (1915), by William the Third. Dam of—
Spelthorne, Irish St. Leger .
Sister Anne, SW, 2nd 1,000 Guineas
Kopje, SW, dam of—
Cappiello, Grand Prix de Paris, French St. Leger
Christopher Robin, SW, sire
Duccia di Buoninsegna, Gran Premio Italia, 1,000 Guineas, dam of—
Delleana, Gran Premio Italia, dam of—
Donatello II, best 2- and 3-y-o in Italy, sire in England.
Dossa Dossi, Italian 1,000 Guineas, Oaks
Dagherotipia, Italian 1,000 Guineas
Donatella
CLACKMANNAN (1919), by Lomond, SW
BABY POLLY (1924) by Spearmint. Dam of—
Colorado Kid, top class SW, sire
POLLY FLINDERS (1918) by Polymelus. National Breeders' S., dam of—
Arabella, top 2-y-o in England. Dam of—
Berwick, SW
Overmantle, SW
Sun Arab, SW
Annabel, SW
Pyrene, SW
Desert Night, SW
Breaffy, SW
Kilted Kitty, dam of—
Chilone, SW in Italy, Germany
MOLLY DESMOND (1914) by Desmond
Spike Island, Irish 2,000 and Irish Derby, sire in Italy.
Zodiac, Irish Derby, Irish St. Leger
Molly Adare, dam of—
Fearless Fox, Goodwood Cup, 2nd St. Leger
Challenge, Jockey Club Stakes, 2nd St. Leger
Bold Devil, SW
Queen Christina, winner, dam of—
Orthodox, SW
Strongbow, SW
Golden Silence,, SW, 2nd Oaks, dam of—
Tip the Wink, SW
SARITA (1924), by Swynford. Winner, dam of 3 winners, including—
***THIS ENGLAND (1939), by Hyperion.**
SISTER SARAH, dam of—
Black Peter, Jockey Club S., Kensington Palace S., Guildford Stakes H.
Lady Sybil, top of English Free Handicap for 2-year-olds, 1942.
Lord Bobs, Meldreth H.
Caerlissa, dam of—
THE WEB, Leopardstown Produce Stakes, Phoenix Plate, Anglesey Stakes, Birdcatcher Plate. Best 2-year-old in Ireland, 1947.

. . . a son of Hyperion—five times leading English sire.

. . . out of a distinguished family in England and Italy.

***THIS ENGLAND, foaled in Ireland, was imported to this country where he was a winner. His FIRST crop, 2-year-olds in 1947, number FOUR foals—all of them are WINNERS. They include Calandria (Las Bebes S., 2nd Ciudad de la Habana S.), Califa C. (Dr. Alberto Inclan Stakes, 1948, 2nd Republica de Cuba S., 3rd Las Bebes S.), Empire, and Londinessa. All four have won again at three, 1948. In addition he has three 2-year-old winners, This Chance, El Ingles, and London Cry—75% of the second crop and 100% of his starters.**

Loudoun Hall Farm

Austerlitz, Bourbon County, Ky.

Fee $500—Live Foal

Veterinarian certificate required. Fee payable Sept. 1 of year bred, in lieu of veterinarian crtificate.

Apply

ROBERT GAITSKILL

Loudoun Hall Farm
Austerlitz, Bourbon County, Ky.

Phone
Clintonville 2261

Reminders

1948 September 1948

Sun.	Mon.	Tue.	Wed.	Thu.	Fri.	Sat.
			1	2	3	4
5	6	7	8	9	10	11
12	13	14	15	16	17	18
19	20	21	22	23	24	25
26	27	28	29	30		

STAKES CLOSINGS

Sept. 27 Belmont Park
Jockey Club Gold Cup

Sept. 30 Warner Park (Nashville, Tenn.)
Thoroughbred Club of Tennessee 1-day Meeting

Oct. 1 Empire City
Gold Cup

PAYMENTS DUE

Oct. 1 Delaware Park
Delaware Oaks (1949), $25; Leonard Richards Memorial S. (1949), $25.

STAKES

Sept. 18 Narragansett Park: James H. Connors Memorial S., $10,000a, 2yo, 6f.
Belmont Park: Manhattan H., $25,000a, 3yo up, 1½m.; Matron S., $25,000a, 2yo f, 6f.
Atlantic City: Miss America H., $10,000a, 3yo up, f and m, 1⅛m.
Golden Gate: San Franciscan H., $10,000a, 3yo up, 1 1/16m.

Sept. 20 Belmont Park: Lawrence Realization, $25,000a, 3yo, 1⅝m.

Sept. 22 Belmont Park: Vosburgh H., $25,000a, all ages, 7f.
Atlantic City: Home Bred S., $7,500a, 2yo, foaled in N. J., 6f.

Sept. 23 Belmont Park: Brook Stp. H., $15,000a, 4yo up, abt. 2½m.

Sept. 25 Golden Gate: Oakland H., $10,000a, 3yo, 1m.
Belmont Park: Futurity S., $50,000a, 2yo, 6½f; New York H., $25,000a, 3yo up, 2¼m.
Atlantic City: All American H., $15,000a, 3yo up, 1 3/16m.

Sept. 28 Belmont Park: Ladies' H., $50,000a, f and m, 3yo up, 1½m.

Sept. 29 Belmont Park: Sysonby Mile, $25,000a, 3yo up, 1m.

Sept. 30 Laurel Park: Capital H., $10,000a, 3yo up, 6f.

Oct. 1 Belmont Park: Grand National Stp. H., $25,000a, 4yo up, abt. 3m.

MISCELLANEOUS DATES

Sept. 18 Narragansett Park closes.
Thorncliffe Park closes.
Creve Coeur Race Meet, Washington, Ill.

Sept. 20 Lincoln Downs opens, 48 days, closing Nov. 13.
Woodbine Park opens, 5 days, closing Sept. 24.
Rockingham Park opens, 48 days, closing Nov. 13.

Sept. 24 Woodbine Park closes.

Sept. 25 Atlantic City closes.
Bel Air closes.
Woodbine Park opens, 7 days, closing Oct. 2.

Sept. 29 Rolling Rock Hunt Association, Ligonier, Pa.

Sept. 30 Laurel Park opens, 25 days, closing Oct. 28.
Newmarket: Jockey Club S.

Oct. 2 Belmont Park closes.
Rolling Rock Hunt Association.
Wheeling Downs closes.
Woodbine Park closes.
Nashville, Tenn.: 1-day meeting, Thoroughbred Club of Tennessee.

Oct. 4 Empire City at Jamaica opens, 37 days, closing Nov. 15.

Oct. 6 Long Branch opens, 14 days, closing Oct. 21.

Oct. 9 Whitemarsh Valley Hunt Club: 1-day meeting.
Ascot: King George V S.

Oct. 11 Playfair closes.

Oct. 12 Newmarket: Middle Park S.

Oct. 13 Newmarket: Cesarewitch S.

Oct. 14 Newmarket: Champion S.

Oct. 16 Hawthorne closes.
Rose Tree Fox Hunting Club: 1-day meeting.

Oct. 18 Sportsman's Park (Ill.) opens, 12 days, closing Oct. 30.

THE "SIGN" FOR SEPTEMBER

16-18	♓	Feet	26-27	♎	Breast
19-20	♈	Head	28-29	♏	Heart
21-23	♉	Neck	30	♍	Bowels
24-25	♊	Arms			

The Blood-Horse

A weekly magazine devoted to the Turf. Published by the American Thoroughbred Breeders Association.

JOHN HAY WHITNEY . . . . . President ALFRED G. VANDERBILT . . . Vice President
L. A. BEARD . . . . . Secretary-Treasurer

The Staff: Editorial—J. A. Estes, editor; Alex Bower, managing editor; Gwen P. Logan, Mattie L. Menchero. *Advertising*—William B. Worth, manager; James M. Donovan, Jr. *Business Manager*—Dan M. Bowmar. *Circulation*—Dorothy Sutherland, manager; Joan Cummins. *Research and Cataloguing*—Frances M. Kane, Ruth V. Hagyard, Mary W. Cassell, Peggy Ellis. *Current Statistics*—Mary A. McCarty, Cecilia Ann Concannon. *Office*—Helen J. Abbott, Mable S. Gifford, Fannie Mae Carr, Frances C. Smith.

Subscription Rates: United States and possessions and countries in Pan-American Postal Union, $6 a year; Canada, $7; other countries, $9. All subscriptions payable in advance.

Changes in Address: Must reach The Blood-Horse office one week before publication date.

Advertising Rates: Complete rate card on application.

Address Communications to: The Blood-Horse, P. O. Box 1520, Lexington, Ky. Office: 300 Radio Building. Telephone: 4701.

Entered as second-class matter June 30, 1928, at Post Office at Lexington, Ky., under act of March 3, 1879.

SPLIT-SECOND TIMER $24.95

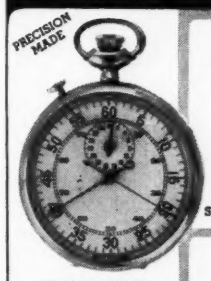

7-JEWELS ANTI-MAGNETIC
1/5 second timing. Dependable. Accurate. Ideal for clocking at ¼, ½, ¾, and mile. Selling nationally for $47.50.
SENSATIONAL VALUE!
Also Available in 15-Jewels ONLY $37.50
MONEY BACK GUARANTEE

POCKET CHRONOGRAPH $29.75 PLUS 10% TAX

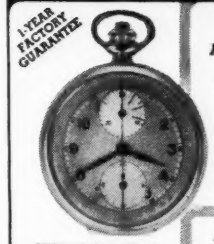

17-JEWEL ANTI-MAGNETIC
Dependable pocket watch and accurate 1/5 sec. Stopwatch with Tachymeter dial combined. Outstanding buy. Selling Nationally for $65.00.
Also Available 17-Jewel Wrist Chronograph . . . ONLY $29.75 PLUS 10% TAX
WRITE FOR FREE FOLDER ON STOP WATCHES

SEND CHECK OR MONEY ORDER TODAY
$2.00 Deposit on C.O.D. Orders

BROPAR Box 1997 Dept. 937
• San Antonio 6, Texas •

$2,188,400
—spent for Keeneland yearlings wearing Barkley halters

To give their yearlings that extra touch—an overwhelming majority of Keeneland consignors turn to Barkley for halters. Out of $2,796,700, a total of $2,188,400 was spent on yearlings wearing the Barkley halter.

The men who know, the Keeneland consignors, turn to Barkley for quality halters—the only piece of equipment a yearling wears in the sales ring.

Since 1877 Barkley and Company has provided continuous service to horsemen. Some of the items furnished are:

Bridles Shanks Halters
Blankets Sponges Blinkers
Name Plates Night Sheets
Racing Silks Bandages

Barkley and Company
157 E. Short St. Lexington
Phone 3480 Kentucky

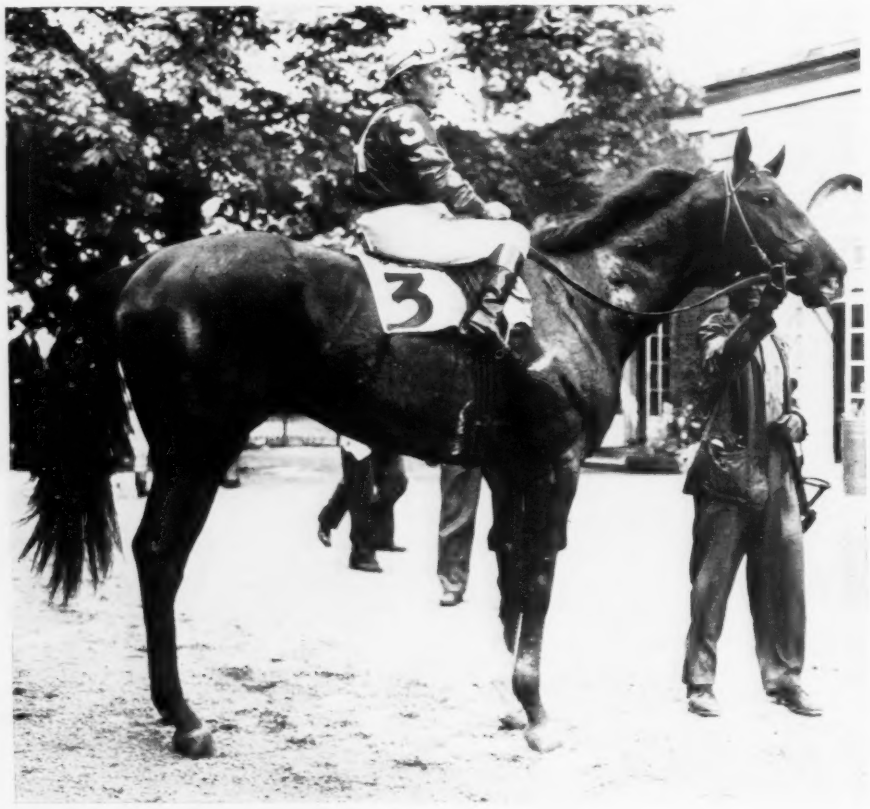

Fighting Step

his first crop arrived in 1948

FIGHTING STEP completed three full years of racing and was retired to the stud in 1947. His first crop arrived in 1948.

Breeders who own his foals are high on them. We hear reports of real acclaim from every one of them. Come out and look over the foals. They are going to be real race horses.

Their sire was a top race horse—the best 3-year-old colt of his year. Fighting Step won $157,715, including the American Derby, Paumonok, Excelsior, Clang, Hawthorne Autumn, and Churchill Downs Autumn Handicaps. He beat every horse which beat him except one, which he did not meet a second time. He is a son of the fleet Fighting Fox and out of the winning mare Stepinanna, a daughter of the top race horse Misstep. His second dam was Anna Horton, dam of 12 foals with a chance to race, 12 winners, including the stakes winners, Rust and Spanish Play, and granddam of Eternal Flag. Anna Horton was half-sister to the stakes winner Edict and to the producer Decree, dam and granddam of many stakes winners.

Property of Murlogg Farm

FOR 1949 — $500 LIVE FOAL

Fee payable August 1 of year bred, or veterinary certificate in lieu of payment. All communications addressed to:

Charles Nuckols and Sons

HURSTLAND FARM

Midway, Ky. (12 miles from Lexington) Phones 2001; 2654

Not responsible for accidents or disease. Ample facilities for boarding mares.

SIDELIGHTS, by Joe H. Palmer

Double Jeopardy at Aqueduct; Citation Meets a Handicapper

It seems ungenerous to remain unaffected when horse-players lose their money, though the poor dears wouldn't keep it anyway. But it's remarkable what ingenious ways they find to bring it off. Newest of these came in the final hurdle race of the Aqueduct meeting last Saturday, when Danny Marzani, who looked like winning on the even-money favorite, Charioteer, steered him gracefully off the course and dismounted.

Aqueduct has quite a horse-trap in its infield which, though it did not succeed in killing more than two or three horses, had only two weeks to operate. There wasn't any rain until the next-to-last day, and the jumping courses got hard as boards. A little water was put on them just before the jumping races, to lay the dust and make the grass slippery, but they weren't watered at night when it might have sunk in. Also there are three or four paths across the courses, worn particularly hard this year. The elastic hurdle—that's the last one before the finish line—did not succeed in spilling much this year, but it just had bad luck. It lost a race for Mahlima, for instance, but he didn't go down.

The course trapped Marzani, who was suspended, though probably innocent of more than an error in judgment. After he had pulled Charioteer off the course, the stewards sent for him to know why. Marzani answered that he thought the horse had broken a leg coming around the turn to the back stretch, and he didn't choose to go down in front of a hurdle field. When he got off to look, however, Charioteer was disgustingly sound, and he left the course wanting to play.

A little later Jack Pascuma, who rode Bruder's Brood in the same race, said he thought *his* horse had broken down at about the same place, but when the horse got to striding on more level ground he decided to go on. That'll give you an idea of the condition the course was in, and an explanation of why the 'chasing was less than sensational.

Marzani was reinstated Monday, after the stewards had additional evidence before them. The new evidence—Charioteer had now been reported lame—took the blame off the rider and put it where it belonged, on the track.

THE HINTERLAND. Wandering slightly afield last week, this visitor turned up both at Pimlico and Timonium. Pimlico is full of horses, but except for a few yearlings, they represent the overflow from Timonium. Since the track wasn't open yet—it was about to be opened in a day or so—it was doubtful what the horses could do there, beyond jogging around their sheds, but I suppose at this time of the year the horses from the half-milers need rest more than exercise.

But Timonium—now there's the place to train steeplechasers. When a horse runs in a steeplechase in the infield of a half-mile track, he goes over a fence often enough to get to know it. You're likely to lose count, though, until you get the hang of it.

Timonium's a track where, when you hear a man talking about a pig, the chances are that he means a pig. The grounds were overrun with cows and swine and miscellaneous poultry, and some of racing's leading lights were doing well. William Woodward had made off with something with a pack of Clydesdales, and this wanderer, amazed at seeing a bunch of coolers with the C. V. Whitney colors, went back and found that they covered a prize herd of Black Angus cattle.

PLUS SIX. Weights for the Jerome Handicap, which will have been run before these notes are published, were interesting chiefly in that they represented the first semi-official ranking of the 3-year-olds. Citation and Co. had not been playing in the same league with the Eastern 3-year-olds, except in a few instances when they met in weight-for-age or allowance stakes, so they didn't appear in the same handicaps.

Handicapper Jack Campbell, it appears from the weights, feels that Calumet has the three best 3-year-olds in the country, since Citation, Coaltown, and Free America head his weights. After that there's a five-pound jump down to Shy Guy. From second to fifth place, however, the range is only two pounds, while Citation tops the nearest weight by six. This seems a mild version of the "Citation first and the rest nowhere" idea that has been current since the Kentucky Derby.

I am not going to quarrel with Mr. Campbell's handicap, but the notion here is that Citation can carry his 132 pounds and let the rest of these go in at catch-weights. This will not be loudly seconded by the Jones Boys, who are as sensitive to weight as an apothecary's scale, but I cannot recall any field of 3-year-olds which met Citation and got off with anything like an eight-pound beating.

Citation's chief objectives are the Sysonby Mile and the Jockey Club Gold Cup, both being at weight for age. It was suggested that the Lawrence Realization was around, too.

"Yes, I know it is," Jimmy Jones remarked, "and it's been re-written for Citation, too. Nice of 'em, wasn't it?"

Examination of the book showed him right. Weight for the Realization is 126 pounds, with penalties and allowances. Last year the penalty clause was, "Winners of three races of $50,000 each in 1947, 3 pounds extra." This year it reads, "Winners of three races of $75,000 each in 1948, six pounds extra." Since Citation was the only possible 3-year-old which could qualify for the extra six pounds, it looks like a present specially for him. There's some doubt he will accept it. The Jones Boys don't encourage that sort of thing.

THE COVER: COMPLIANCE

In Requested's first crop of foals were seven fillies and two colts. Six of the fillies were sold at auction as yearlings in 1946. They averaged $3,925.

Second-highest price brought by one of the auction fillies was $4,500. The Lester Manor Stable of Frank Heller and Benjamin O'Shea paid it for the daughter of Marsh Fire, by *Under Fire, from the consignment of Miss Mary DeWitt Snyder, of Lexington. She was named Compliance.

Trainer George Strate sent her out for a win and a second from eight starts at two in 1947. This year he began to ask more of her, and she delivered more. Her first major victory came in the $1\frac{1}{16}$-mile Monmouth Oaks. She beat five other 3-year-old fillies. Her next important test was in the $1\frac{1}{4}$-mile Alabama Stakes. She got off tenth in the field of 11, began to pick up horses immediately, entered the stretch in third place, less than a length off the leader. In the final drive the issue was between her and Alablue. She won by a neck, brought her earnings to nearly $45,000.

Four of the nine foals in Requested's first crop are stakes winners—My Request and the fillies Picnic Lunch, Miss Request, and Compliance.

The cover photo was made after the Alabama by Bert Morgan for the New York Racing Associations. Ted Atkinson is up.

PEDIGREE POINTS, by J. A. Estes

Black Tarquin's Leger Victory Points Up a Stud Book Moral

For the first time since 1881, when Iroquois captured the race, an American-bred colt last week won the St. Leger Stakes, England's oldest classic for 3-year-olds. William Woodward's Black Tarquin did what his trainer, Capt. Cecil Boyd-Rochfort, had kept telling friends he would do. He stormed through the stretch to win the Leger by a length and a half.

Lord Derby's Alycidon (Donatello 2nd—Aurora) was second and the Irish Solar Slipper (Windsor Slipper—Solar Flower), owned by James McGrath, third in the field of 14. Black Tarquin was third choice at 15 to 2. The favorite, the Derby winner My Love, was sixth, soundly beaten. The winner earned £15,368; it was the richest race ever run in England.

In a crowded issue we may leave the details aside, to be covered by our excellent English correspondent, James Park, next week. But it may be remarked here briefly that—

(1) The season's developments have made a bit easier for the English Jockey Club's special committee its task of judging whether American bloodlines are worthy of inclusion in the *General Stud Book*. Every one of the five classic winners this year has American blood. In the case of the Two Thousand Guineas winner My Babu (by Djebel) and the Leger winner Black Tarquin, the pedigrees are still barred from the stud book. Queenpot (One Thousand Guineas) is by Big Game out of Poker Chip, which has Americus on the top side of her pedigree and Hanover on the bottom (through Orby). Masaka (Oaks) is by the Italian-bred Nearco, whose tail-female line is American, and is out of Majideh, by *Mahmoud, which brings in Americus. The French-bred My Love (Derby) has for his second dam a daughter of Grand Parade, by Orby.

No one, of course, will stretch his imagination so far as to suppose that the American blood in these pedigrees had anything more to do with their success than its mathematical proportion of the pedigrees. The point is simply that it is there, and that it has survived, in virtually every generation, through individual class.

(2) The theory that a stud book can continue indefinitely to disregard racing class has been lacerated again. Of this year's five 3-year-old classic winners in England, four are out of top-class race mares. The other, My Babu, is out of a non-starter which had already produced a top-class horse (Sayani). It is the immediate ancestry which counts, not the fourteenth generation, as any peer can plainly see.

BLACK TARQUIN, br. c., 1945

Pharos	Phalaris	Polymelus
		Bromus
*RHODES SCHOLAR	Scapa Flow	Chaucer
b. 1933		Anchora
Book Law	Buchan	Sunstar
		Hamoaze
	Popingaol	Dark Ronald
		Popinjay
*Sir Gallahad	*Teddy	Ajax
3rd		Rondeau
VAGRANCY	Plucky Liege	Spearmint
b. 1939		Concertina
Valkyr	Man o' War	Fair Play
		Mahubah
	*Princess Palatine	*Prince Palatine
		Frizette

(3) Black Tarquin's victory gives a blow, though not necessarily a fatal one, to the theory held in some quarters that English-trained horses have been at a disadvantage, in comparison with invaders from the Continent, because of lack of adequate nutrition. The Leger winner has been in England since he was a yearling.

(4) Black Tarquin now emerges as probably the best 3-year-old raced in England this year. My Love may be set ahead of him in the Free Handicap, but it must be a narrow squeak. Slow to reach his top form, Tarquin has been magnificent since he did so. His near-miss against the 4-year-old Tenerani in the Queen Elizabeth Stakes, was perhaps the most certain testimony of his class, for Tenerani, at least after the breakdown of Arbar, was the best stayer in Europe.

WHAT A FILLY! Running through the copies of *Sport-Complet* which had accumulated while I was at Saratoga and on vacation, I came across the comments concerning Marcel Boussac's Tourbillon-inbred filly Coronation after her easy victory in the Prix Robert Papin at Maisons-Laffitte July 25. The writer, who bears the sober pen name of Solon, made some remarks whose intent was so clear that it would be a shame to translate them. One could get along simply by reading the punctuation marks. This is Solon's appraisal of Coronation:

> Quel crack! Formidable! Sensationnel! Jamais on n'a vu ca! Et le temps? Vous avez vu le temps? 1'12"⅘ pour couvrir 1,200 metres! Belle pouliche! Quel crack! Quel mot, quelle phrase pourrait-on ecrire pour tenter de refleter l'enthousiasme des sportsmen presents sur l'hippodrome. En verite, formidable! Et encore: incroyable!

The general idea is that Coronation is a pretty good 2-year-old.

Djebel	Tourbillon	*Ksar
		Durban
CORONATION	Loika	Gay Crusader
b. f., 1946		Coeur a Coeur
Esmeralda	Tourbillon	*Ksar
		Durban
	Sanaa	Asterus
		Deasy

In the spring of 1945 Mr. Boussac made several matings involving very close inbreeding to Tourbillon. One of the mares sent to Tourbillon's son Djebel was Tourbillon's high-class daughter Esmeralda, and another was a full sister to that good mare. It was Esmeralda's first year in the stud after a racing career much longer than usual for France.

Tourbillon, of course, is by *Ksar out of Durban, by *Durbar out of Banshee, by Irish Lad out of Frizette, by Hamburg. Durban, herself a top-class racer, has now given another double twist to the American thorn in the side of the *General Stud Book*. Black Tarquin, whose fourth dam was Frizette, has wiggled it again. Perhaps the committee will recommend an operation to ease the chronic pain.

The 1½-mile Ladies' Handicap closed with 42 nominations. Of 13 winners since 1930 which have been retired long enough to have produce, 11 have registered foals. The foals include six stakes winners and 20 other winners.

At the last declaration, 128 colts and 29 fillies remained eligible for the Futurity Stakes.

INDEX

		Page
Courts and Legislation:		
German Horses		698
Italy	Franco Varola	682
Leading Sires		689
Pedigree Points	J. A. Estes	688
Reminders		685
Sales: Canadian Yearling	Bobby Hewitson	690
Sidelights	Joe H. Palmer	687
Stakes and Horses		694
Additional Stakes		705
Stud News		689
Tracks and Meetings		692

PHOTO CREDITS

New York Racing Associations and Bert Morgan ..... Cover, 691

COURTS and LEGISLATION

The Case of the German Horses

On August 11, in United States Court for the southern district of New York, a complaint for mandatory injunction was filed against The Jockey Club by Ford E. Young, Jr.

Mr. Young is seeking the aid of the court in obtaining the registration of a filly by Nordlicht and a colt by Aventin. Both stallions were brought to the United States by the U. S. Army Remount Service from Germany after World War II.

The Jockey Club has refused to accept the stallions for registration. Principal reason given for the refusal was that the identity of the horses is dependent on the word of an enemy. Because the stallions are not registered, The Jockey Club has refused to register the foals owned by Mr. Young. The Nordlicht filly is out of Reno Kit, by London Pride. The Aventin colt is out of Golden Tone, by *Golden Guinea. Both mares are registered Thoroughbreds.

Mr. Young practices law in Washington, D. C. He lives in Maryland. In his complaint to the court, he alleges that ". . . the refusal of the defendant corporation [The Jockey Club] to register aforementioned stallions, constitutes an abuse of the monopolistic powers possessed by the membership of defendant corporation. . . . [Unless the colt and the filly are registered] the plaintiff will suffer irreparable injury in that the value of said filly and colt unregistered will not be nearly as great as their value would be if registered. . . . [Unless they are registered, The Jockey Club] . . . will be allowed to and by its arbitrary action will restrain trade among the several states in that the aforenamed filly and colt will not be eligible to race in competition with other Thoroughbred horses. . . ."

Mr. Young also alleges that "the Remount Service has applied to defendant to register these stallions. Plaintiff believes . . . that the Remount Service has established the identity and ownership of these stallions beyond any reasonable doubt, and has complied with every reasonable requirement which might be a condition precedent to the registering of these stallions. . . ."

Nordlicht, a winner of the German Derby, is by Oleander out of the unbeaten Nereide, by Graf Isolani or Laland, from the famous Catnip family in Italy. Aventin is by *Teddy—Abbazia, by Isinglass. Abbazia is the second dam of *Cohort.

Since the case of the recognition of the horses arose in 1946, THE BLOOD-HORSE has published several articles concerning them. In the issue of November 9, 1946, page 1163, The Jockey Club's statement of refusal was published. In the same issue, page 1174, the position of the Remount was explained.

A further statement by The Jockey Club was published in the issue of January 18, 1947, page 167. In the issue of September 13, 1947, a statement by F. Altenburg, secretary-general of the German racing and stud book authority, was published. Mr. Altenburg wrote of the status of the German Thoroughbred during the war, and of the effort made to preserve proper identities and records.

STUD NEWS

Heirs of A. C. Ernst To Operate Farm

The A. C. Ernst farm at Lexington will continue to operate as a Thoroughbred breeding establishment under the auspices of the Ernst family. It had been decided earlier that the breeding stock and land would be sold. But the four daughters of the late Cleveland accountant and philanthropist reconsidered and will maintain the farm as a partnership venture. The daughters are Miss Joan Ernst, Mrs. Tinkham Veale, Mrs. Douglas Wick, and Mrs. Peter Hallrahan, of Gates Mills, near Cleveland. Mr. Veale will act as the directing partner. Lou Doherty, the present manager, will continue in the position.

Decision not to dispose of the farm and the breeding stock led to the withdrawal of the mares, foals, and yearlings which had been consigned to the Keeneland Fall Sales. There are at the farm 16 broodmares, nine weanlings, six yearlings, and four unraced 2-year-olds. It is the present intention of the partnership to race the young horses. Later produce of the farm may be sold on the yearling market.

Other breeding stock owned by the partnership includes the stallions Alquest and Aletern, on the farm, and Alorter, owned in partnership with Thomas Piatt. Alorter stands at Mr. Piatt's Brookdale Farm.

The Leading Sires of 1948

SIRE	*Winners*	*Races*	*Stakes Wnrs/Wins*	*First Monies*
BULL LEA, 1935, by *Bull Dog	42	110	6/22	$878.820
*HELIOPOLIS, 1936, by Hyperion	43	104	8/11	355.514
*MAHMOUD, 1933, by *Blenheim 2nd	41	87	9/11	349,840
REQUESTED, 1939, by Questionnaire	11	33	5/10	298.485
HASH, 1936, by Questionnaire	27	58	2/3	297.850
WAR ADMIRAL, 1934, by Man o' War	25	51	3/9	297.750
DISCOVERY, 1931, by Display	41	72	4/8	294.267
*BLENHEIM 2nd, 1927, by Blandford	46	88	2/5	266.619
*BAHRAM, 1932, by Blandford	38	88	5/9	265.650
REAPING REWARD, 1934, by *Sickle	43	82	4/8	258.315
BALLADIER, 1932, by Black Toney	40	89	3/5	252.796
BIMELECH, 1937, by Black Toney	31	58	3/5	230.580
*ALIBHAI, 1938, by Hyperion	24	45	3/6	223.105
*BULL DOG, 1927, by *Teddy	46	86	6/8	221.619
PILATE, 1928, by Friar Rock	51	87	3/3	212.550
HEAD PLAY, 1930, by My Play	50	96	1/2	202.354
QUESTIONNAIRE, 1927, by Sting	31	67	3/5	192.547
*HAIRAN, 1932, by Fairway	55	110	2/2	193.114
ZACAWEISTA, 1926, by High Time	42	89	2/2	187.609
TIGER, 1935, by *Bull Dog	43	94	2/4	185.725
*BEAU PERE, 1927, by Son-in-Law	32	47	3/5	179.780
JOHNSTOWN, 1936, by Jamestown	41	89	2/2	161.610
MILKMAN, 1927, by Cudgel	43	81	1/1	162.015
*CHALLENGER 2nd, 1927, by Swynford	34	60	3/5	160.802
ARIEL, 1925, by Eternal	44	83	2/2	152.705
PANTALON (S. A.), 1930, by Scaramouche	2	7	1/2	151.340

Racing through September 11 included, except August results at small tracks. The notation (S. A.) indicates stallion in South America.

SALES

Canada's Average Takes A Drop

TORONTO

No one expected the average price at the fifth annual yearling sales conducted by the Canadian Thoroughbred Horse Society September 10 in the paddock at Woodbine Park, would show an upturn. They didn't, and so no one was surprised.

Many, however, did expect that a new high for a single transaction would be established. It was, and so this came as no surprise.

Highlight of the sales, conducted for the first time on the open lawn, rather than under cover in the paddock itself, was when E. P. Taylor, well known Toronto industrialist, and a very keen bidder at the Keeneland Summer Sales, went to $11,000 to secure a bay colt by *Boswell out of Aloof, by *North Star 3rd.

It was quite apparent Mr. Taylor had made up his mind this colt was the one he wanted. Bids started at $5,000 and jumped rapidly until only the Toronto man and another Taylor—Austin, Jr., of Vancouver—remained. Young Taylor is a son of Austin Taylor, West Coast breeder and owner, and was on his way to enter Princeton University.

The $11,000 thus secured topped the previous Canadian high price paid at a sale. The previous record was the $6,700 paid for a son of *Swift and Sure at the 1947 sales.

Average price for the 57 which were disposed of by Auctioneer Doc Bond, ably assisted by Brownie Leach, who read the pedigrees, was $1,722, a decline of 25 per cent from last year. The big drop took place during the afternoon, when few of the better variety were put up. The sunshine session saw 26 sold. These brought a total of $23,225, average of $893. At night the total realized was $74,950. The average for that session was $2,418, so it can be seen the better type stood up remarkably well.

Naturally the produce of *Boswell created the most attention. These were consigned by Frank Conklin, of Brantford. The daughter of Aloof, as said, brought $11,000 from E. P. Taylor of Toronto. M. Irwin of Wallaceburg, Ontario, paid $7,700 for the son of Stimulitha. The daughter of La Fille Koo brought $1,600 from George Hardy, of Toronto, and the daughter of Yearning $5,500 from Austin Taylor, Jr., of Vancouver. Thus the first get of *Boswell in Canada produced an average of close to $6,000.

NOTES. Arthur Brent, trainer of the Parkwood Stable, did not buy any stock. Said they have 15 or so Canadian-bred youngsters in their own barn and need no more.

Frank Conklin received many congratulations on the excellent condition of his yearlings. His consignment easily topped the sale, seven head selling for $36,000, average $5,143.

E. P. Taylor entered the bidding because he is trying to get a King's Plate winner.

Highest price of the afternoon sales was the $3,700 paid by M. Irwin of Wallaceburg for a bay colt by Bunty Lawless—Dude's Pride, by Aknahton.

George McCullagh, Toronto publisher, as usual bought some of the stock of W. H. Wright, who incidentally offered the most yearlings, nine.

The crowd at the night sales numbered close to 3,000. Rain threatened, but held off. It was the first try at afternoon and evening sessions.

High price of last year, the $6,700 for a son of *Swift and Sure, is now represented in the 2-year-old Speedy Irish. Low price of the sale was $75. The Western Canada yearlings sent in for the sale failed to impress buyers. The sales were held about a month earlier than in 1947.

BOBBY HEWITSON

In the following summary the afternoon and evening sales are not separated, since several consignors had offerings at each of the two sessions.

Property of MRS. GEORGE DELLER

Dk. br. c. by *Swift and Sure—Di Vernon, by *Alcazar—Lt. Col. S. C. Bate — $ 1,200
Ch. f. by Teddy Wrack—Koracan, by Khorasan—W. R. Johnston — 2,300

ROY V. ROBINSON

Kor-Vee, ch. c. by Khorasan—Vee Tapwac, by *Galloper—Lt. Col. S. C. Bate — 900

GIL DARLINGTON

Chopstile, b. f. by Chop Chop—Erstwhile, by *Helter Skelter 2nd—T. W. Gillan — 600

F. D. HAMILTON

Green Aro, b. c. by Gold Saxon—Miss Aro, by Aromatic—Dave Zakoor — 300

JAMES LOWTHER

Br. f. by Arcadian Flag—Carlie Jean, by Runolathe—J. J. Fleming — 175

M. D. RICHARDSON

B. c. by Barre Granite—Linden Girl, by *Strolling Player—Charles Hemstead — 2,800

SIX YEARS AT TORONTO

Year	No.	Total	Average
1943	26	$18,000	$ 692
1944	29	31,450	1,084
1945	23	40,700	1,770
1946	34	89,100	2,620
1947	43	98,900	2,300
1948	57	98,175	1,722

Note: The Toronto yearling sales have been held under the direction of the Canadian Thoroughbred Horse Society since (and including) 1944.

B. c. by *Boswell—Step Quick, by Eternal M. Irwin — 2,700

GEORGE B. ELLIOTT

Bunty's Moon, b. f. by Bunty Lawless—Moonbow, by Epithet—George B. Elliott — 1,600
Bunty's Glance, b. f. by Bunty Lawless—Gallant Glance, by Gallant Fox George McCullagh — 2,000
Bunty's Miss, b. f. by Bunty Lawless—Veiled Miss, by Gallant Sir Charles Turner — 1,600

DR. E. S. BROWN

Pinosis, b. f. by Pin Wheel 2nd—Osis, by *Osiris 2nd—William Bovard — 400

TED MORRIS

Bonnie Fox, ch. c. by Happy Fox—Bonny Worth, by Worthmore—George Groves — 500

W. H. WRIGHT

Minute Gun, b. f. by Chop Chop—Storm Signal, by *Tchad—Gil Darlington — 500
Guesswork, b. c. by Mark Cowell—Good Picking, by *Spey Pearl—M. Karten — 200
Bard of Avon, ch. c. by Archworth—Tulach Ard, by *Mackenzie 2nd George McCullagh — 4,500
Filisis, ch. c. by Acara or *Filisteo—Budsis, by Buddy Bauer—M. Karten — 1,000
Black and Tan, br. c. by Gamelaird—Dark Mamy, by Worthmore or *Haytime 2nd George McCullagh — 1,500
Pom Pom, b. f. by Fairaris or *Filisteo—Pompalo, by Pompey—G. Potter — 350
Worth Taking, ch. c. by Archworth—Spion Crest, by *Onslaught 2nd—J. Starr — 1,500
Witness Post, b. f. by Chop Chop—Kirkland Post, by *Red King—Norman Fisher — 1,100
Jealous Nut, ch. c. by Archworth—Jealous Gal, by Sunference—H. Lang — 900

FRANK J. DAVIES

Galthea's Last, b. f. by Happy Fox—Galthea, by Gaffsman—Charles Hemstead — 500

GORDON L. RATZ

Pin Kit, b. c. by Pin Wheel 2nd—Kitty Jean, by Jean Valjean—J. Grosch — 300

ELIZABETH LAWSON

Council Man, ch. c. by Shaker-Man—Chaste Morn, by Kingship—Charles Hemstead — 1,200

HUGH COURTNEY

B. f. by Stand Pat—Cudgeldoe, by Cudgel Douglass Ness — 800

COL. J. FRED SCOTT

Tindaurelia, dk. br. f. by *Marcus Aurelius—Some Dora, by *Will Somers C. L. Lockwood — 200
Tinderrill, br. c. by *Onslaught 2nd—Polly Berrill, by *Craigangower—John Stuart — 350
Tindangle, ch. f. by Spanish Main—Spangle Hen, by *Craigangower—Jack Marcus — 350

A. D. NESS

B. f. by Star Beacon—Bright Phantom, by *Bright Knight—Mrs. G. MacMacken — 1,100

ARTHUR RUMBLE

Peggy Lawless, b. f. by Bunty Lawless—Lace Shawl, by *Spanish Prince 2nd George Groves — 800

FRANK R. CONKLIN

Ch. c. by *Osiris 2nd—May Cudgel, by Cudgel—M. Irwin — 2,700
Lt. b. c. by *Boswell—Stimulitha, by Stimulus—M. Irwin — 7,700
B. c. by *Boswell—Aloof, by *North Star 3rd—E. P. Taylor — 11,000
Br. f. by *Boswell—La Fille Koo, by Koodoo—George Hardy — 1,600
B. c. by Chop Chop—Schelke, by Sun Craig—E. P. Taylor — 4,500
Br. f. by *Boswell—Yearning, by *Hourless—Austin C. Taylor, Jr. — 5,500
Br. f. by Chop Chop—Fealty, by Bow to Me Frank Ellins — 3,000

GEORGE ROBERTS

Ch. f. by Spanish Main—Chestnut Baby, by Hallucination ..... Gordon L. Ratz 300

WILLIAM B. AND GEORGE C. HENDRIE

B. g. by *North Wales 2nd—Ridge, by Pompey ..... Lt. Col. S. C. Bate 1,200

B. f. by *North Wales 2nd—Queen's Barge, by Annapolis ..... R. W. R. Cowie 1,700

Dk. br. f. by *North Wales 2nd—Grand Dame, by Frisius ..... Crozier Coulter 2,100

B. g. by *North Wales 2nd—Storm Lass, by *Pharamond 2nd ..... Charles Turner 2,500

B. f. by Sun Craig—Midalo, by *Soleil du Midi ..... G. Potter 450

H. A. DENT

Dk. ch. f. by Bunty Lawless—Momiji, by *Ruskin ..... H. A. Dent 800

ARTHUR COLTART

B. f. by Arcadian Flag—Ouimax, by Wahmonie ..... Pat Santos 100

F. A. VOWLES

Radiant Band, b. or br. f. by Paganda—Radiant Queen, by Nepperhan ..... Pat Mead 75

Pagan Betty, b. f. by Paganada—Pagan Edna, by Pagan Knight ..... George Groves 250

LONG BRANCH JOCKEY CLUB

B. c. by Bunty Lawless—Dudes Pride, by Aknahton ..... M. Irwin 3,700

Orpy Fox, ch. c. by Happy Fox—*Amble side 2nd, by Cri de Guerre ..... Thomas Clark 1,900

Dk. br. c. by *Swift and Sure—Cousin Chloe, by Kindred ..... W. Chris 1,300

RIVERDALE FARM

B. f. by *Swift and Sure—Arda, by Dark Hero ..... C. Bordanaro 350

Ch. c. by Bunty Lawless—Sovia, by *Osiris 2nd ..... R. J. Dowling 3,600

Br. f. by Blue Warrior—Poppinalong, by *Mount Beacon ..... R. J. Dowling 1,600

B. f. by *Swift and Sure—Gallant Foe, by Frisius ..... George McCullagh 3,000

Br. c. by *Swift and Sure—Icy Wind, by Black Servant ..... Mrs. G. MacMacken 2,900

ORVILLE STRANDQUIST

Amster, b. c. by Homstir—Amsis, by Amsterdam ..... J. J. Fleming 125

CATALOGUED BUT NOT SOLD

H. C. PURDY

Franmawr, dk. br. f. by Franco Saxon—Mehitabel, by *Osiris 2nd.

MRS. L. T. PORTER

Kan. b. c. by *Kanuck—Dist Gal, by Gaffsman.

MRS. LILLIAN PITMAN

Ch. f. by Sun Craig—Ideal Girl, by Captain Alcock.

J. R. McINTIRE

B. c. by *Swift and Sure—Baby Joice, by Hadagal.

C. V. Whitney Reduction

The auction to be held by the Fasig-Tipton Company at Belmont Park on the morning of Thursday, September 30, will be one of the most important paddock sales of recent years. Already announced for this auction was the dispersal of the racing stable of John W. Galbreath's Darby Dan Farm.

On Monday of this week Ivor Balding, manager of C. V. Whitney's farm at Lexington, announced that a considerable part of the Whitney stable will be offered at the same time. The consignment will comprise five yearlings and a dozen older horses, including all the stable's more prominent 3-year-olds with the exception of Mount Marcy. (An advertisement in this issue includes a list of the horses to be sold.)

The sale will signalize the beginning of a new policy for the Whitney Thoroughbred holdings. Mr. Balding said that Mr. Whitney has decided to keep about five colts and five fillies from every crop of yearlings and sell the remainder. He expects to reduce the size of the racing stable to 25 horses or slightly less and maintain it at that level. Eight 3-year-old fillies from the present racing stable are to be retired to the stud in 1949. Present prospect is that the stable will go into 1949 with about 23 horses in training.

The farm will produce about 30 yearlings a year, of which about two-thirds will be put on the market, Mr. Balding said. Definite plans for the selling have not yet been made. The yearlings may be offered at one of the year's principal auction sales, or they may be sold privately.

In the fall of 1937 Mr. Whitney dispersed his racing stable by auction. The following year the horses he sold won enough to have made him the year's leading owner.

The Spring Hill Farm's NELL K. outsprinted a big field of other 2-year-old fillies in the Astarita Stakes, became the first winner and first stakes winner for her sire, Crowfoot. She was bred by James Norris, owner of Spring Hill, located near Paris, Ky. Trainer John B. Partridge is at her bridle.

The Keeneland Fall Sales

Entries for the Keeneland Fall Sales closed Friday, September 10. There were so many of them that, as THE BLOOD-HORSE went to press, the offices of the cooperative Breeders' Sales Company had not yet arrived at the exact count. But there was no question that it was going to be the biggest total of Thoroughbreds ever sold in a single week's auctions.

Even after the withdrawal of the 35 head consigned by the Ernst Farm there were approximately 1,050 horses to be catalogued. At the hurried pace of 75 horses a session, this meant 14 sessions of selling. It was already decided that three sessions would be held on Monday, November 15. Two sales daily were booked for the remainder of the week, afternoons and evenings through Friday, morning and afternoon on Saturday. One other morning sale will be held, probably on Tuesday.

Yearlings will be sold at all the night sales, and probably at some of the others.

The sale includes 17 stallions: Stagehand, Sceneshifter, Psychic Bid, Ted Easy, Phantom Jean, Vitos Son, Upstream, Sir Lancelot, *Confiado, Ox Blood, Chance Sun, Kaytee, Xavier, Harmony Now, Pharanor, Mastiff, and Sgt. Spence.

Plans Under Way For Detroit Track

A proposal to sell stock in the recently organized Michigan Racing Association, Inc., of Detroit, has been filed with the Securities and Exchange Commission at Washington. The stock issue will total $4,750,000. The money will be used to build a race track at Detroit.

President of the group, one of two or three organizations which has expressed interest in building a track at Detroit, is E. E. Dale Shaffer, owner of Coldstream Stud, at Lexington. Other officers are Henry H. Knight, executive vice president; W. T. Markey, secretary; and George Haggerty, vice president and treasurer. Mr. Knight owns Almahurst Farm, near Lexington, and also is associated with General Motors and other enterprises. Mr. Markey is a Detroit manufacturer, and is a son of Peter A. Markey, industrialist and partner in the Bomar Stable. Mr. Haggerty is associated with the Detroit law firm of Dickerson, Wright, Davis, McKean, and Cudlip.

Mr. Shaffer said this week that $1,370,000 worth of the proposed stock issue already has been subscribed. The remainder will be offered to an "invited group" of purchasers. It will not be underwritten by a brokerage concern, he said, and will not be offered on the general securities market.

Four possible locations for the track are under consideration, Mr. Shaffer reported. Pending a decision on where the track will be, the firm of John Sloan and Associates, architects and specialists in race track design, have made tentative plans for the layout.

A mile oval is contemplated. In the centerfield will be a half-mile trotting track, arranged so that the finishes will occur on the main track. The harness oval will be used for night racing. There are no plans at present for night racing on the main track. Grandstand accommodations will be built for 8,000 to 8,500 patrons, with room for enlargement.

Mr. Shaffer expressed the opinion that the stock issue would be approved by the Securities and Exchange Commission. But even if permission is obtained in the near future and construction is begun immediately thereafter, it will not be possible to have the plant ready for racing before the spring of 1950, he estimated. Mr. Haggerty said that the stock issue would consist of 4,250 shares of $1,000 par value preferred stock, and 5,000 shares of common stock at $100 a share. The amounts described in newspaper stories (3,065 shares of preferred, 3,815 shares of common) pertain only to the shares which have not already been subscribed by the original group, he said. The money obtained from the sale of the stock will be placed in escrow in a Detroit bank until a license to conduct race meetings has been granted the organization by the Michigan Racing Commission.

Meanwhile the status of racing at Detroit in 1949 is unclear. The Detroit Racing Association, which has held racing at the state fair grounds since about 1932, no longer has a lease on the property. Since it seems unlikely that a new track can be built before 1950, there is a prospect that Detroit will have no racing next summer unless the Detroit Racing Association, or the new Michigan Racing Association, Inc., or another group, can obtain the use of the grounds.

On this point Mr. Haggerty commented: "If there is to be racing at the Detroit Fair Grounds in 1949, I am hopeful and I believe that the Michigan Racing Association, Inc., will present an arrangement of such character as will convince the State of Michigan that we should run it."

Hialeah Stakes Events

Seventeen stakes with added money totaling $280,000 will be raced at Hialeah Park next winter. The 40-day meeting runs from January 17 through March 3.

The main features are the $50,000-added Flamingo Stakes, for 3-year-olds, and the $50,000-added Widener Handicap, for 3-year-olds and upward.

The Florida Breeders' Stakes, introduced last winter, has been doubled in value to $10,000 added. The program:

Jan. 17 INAUGURAL HANDICAP, $10,000 added, 3-year-old and upward, six furlongs.

Jan. 19 HIBISCUS STAKES, $10,000 added, 3-year-olds, six furlongs.

Jan. 22 ROYAL PALM HANDICAP, $10,000 added, 3-year-olds and upward, 1⅛ miles.

Jan. 26 PALM BEACH HANDICAP, $10,000 added, 3-year-olds and upward, seven furlongs.

Jan. 29 JASMINE STAKES, $10,000 added, 3-year-old fillies, six furlongs.

Feb. 2 BOUGAINVILLEA HANDICAP, 3-year-olds and upward, 1 3/16 miles, turf.

Feb. 5 BAHAMAS HANDICAP, $10,000 added, 3-year-olds, seven furlongs.

Feb. 9 SEMINOLE HANDICAP, $10,000 added, 3-year-olds and upward, seven furlongs.

Feb. 12 MIAMI BEACH HANDICAP, $15,000 added, 3-year-olds and upward, 1½ miles, turf.

Feb. 16 COLUMBIANA HANDICAP, $10,000 added, fillies and mares three years old and upward, seven furlongs.

Feb. 18 FLORIDA BREEDERS' STAKES, $10,000 added, 2-year-olds foaled in Florida, three furlongs.

Feb. 19 McLENNAN HANDICAP, $25,000 added, 3-year-olds and upward, 1⅛ miles.

Feb. 23 EVERGLADES HANDICAP, $10,000 added, 3-year-olds, 1⅛ miles.

Feb. 26 WIDENER HANDICAP, $50,000 added, 3-year-olds and upward, 1⅛ miles.

March 1 JUVENILE STAKES, $10,000 added, 2-year-olds, three furlongs.

March 2 BLACK HELEN HANDICAP, $20,000 added, fillies and mares three years old and upward, 1⅛ miles.

March 3 FLAMINGO STAKES, $50,000 added, 3-year-olds, 1⅛ miles.

Tanforan Stakes

A program of 12 stakes races will be offered during the 41-day Tanforan meeting of November 2-December 18. Chief event will be the $50,000-added Tanforan Handicap. The San Francisco Handicap will carry added money of $25,000. The Marchbank Handicap, named for the late John W. Marchbank, who formerly owned the track, has been revived. The program:

Nov. 2 PENINSULA STAKES, $10,000 added, 3-year-olds and upward, 6 furlongs.

Nov. 6 BALBOA HANDICAP, $10,000 added, 3-year-olds and upward bred in California, 1 1/16 miles.

Nov. 11 MARCHBAND HANDICAP, $10,000 added, 3-year-olds and upward, 1 1/16 miles.

Nov. 13 YERBA BUENA STAKES, $10,000 added, 3-year-olds, 6 furlongs.

Nov. 20 JOHN MARSHALL HANDICAP, $10,000 added, 3-year-olds and upward, 6 furlongs.

Nov. 25 SAN FRANCISCO HANDICAP, $25,000 added, 3-year-olds and upward, 1⅛ miles.

Nov. 27 TANFORAN LASSIE STAKES, $10,000 added, 2-year-old fillies bred in California, 6 furlongs.

Dec. 4 PORTOLA HANDICAP, $10,000 added, fillies and mares 3-year-olds and upward, 1 1/16 miles.

Dec. 8 SAN BRUNO STAKES, $10,000 added, 2-year-olds bred in California, 6 furlongs.

Dec. 11 TANFORAN HANDICAP, $50,000 added, 3-year-olds and upward, 1¼ miles.

Dec. 15 EL CAMINO STAKES, $10,000 added, 2-year-olds, 6 furlongs.

Dec. 18 SEQUOIA STAKES, $10,000 added, 3-year-olds, 1⅛ miles.

DRAYTON AT LEXINGTON

Spencer Drayton, of the Thoroughbred Racing Associations and the Thoroughbred Racing Protective Bureau, will address the Thoroughbred Club of America at luncheon on Saturday, September 18. The meeting will be held at the Lafayette hotel, beginning at 12:30.

When Mrs. W. Selmi claimed Bellclapper in the seventh race at Atlantic City on September 8, it was the thirty-fifth claim of the 27-day-old meeting, brought the claiming total to $140,000. The gelding had not won a race this season, but had earned $6,000 in second, third, and fourth money. He was claimed for $2,000.

Complete Dispersal

Darby Dan Farm Racing Stable

BELMONT PARK SEPTEMBER 30

3-Year--Olds and Up

ANCHORESS, b. f., 1945, by Bull Lea—Brush Down, by Sweep. Anchoress won her last start by 4½ lengths in 1:12 2/5 at Narragansett, placed two other times this year. At 2 was second in both starts. Her dam is sister to the dam of Coldstream.

DAGETTE, ch. f., 1945, Burgoo King—Anagram, by Pennant. Dagette won two of four starts in New York at 2. This year from five starts won from the good colt Black Majesty, has been once second, once third. Her dam has produced three foals, all are winners.

DARBY D'AMOUR, br. c., 1943, by Isaiah—Puppy Love, by *Bull Dog. Darby d'Amour has won and placed several times this year. He has defeated stakes horses many times, is sound and should continue to win in good company.

2-Year-Old Fillies

BATTLEZONE, b. f., by War Admiral—Breath of Air, by Black Toney. Battlezone is out of a half-sister to the stakes winner and sire Best Seller. Her second dam was the great race mare Bazaar, by Tetratema.

BETTY LEA, br. f., by Bull Lea—Betty Johnson, by *Cohort. Betty Lea has started four times, won her last out, has also placed. Betty Johnson, a winner of class and half-sister to three stakes winners, is out of BLOODROOT.

BLESSED DINAH, blk. f., by Bless Me—*Valdina Spirea, by Canon Law. Blessed Dinah has not started. She is half-sister to the good winner Dutoit. *Valdina Spirea, a winner, is out of a half-sister to three stakes winners.

HEAVENLY BLUE, br. f., by Blue Larkspur—Puppy Love, by *Bull Dog. Heavenly Blue has not started. She is half-sister to Darby d'Armour (see above).

BOSMOND, b. f., by *Pharamond II—*Bosnia, by Bosworth. Bosmond is half-sister to the stakes winner Sandy Watson and three other winners. *Bosnia is sister to *Bosley, is out of sister to stakes winners Sir Ashley and Pardee.

BURGETTE, ch. f., by Burgoo King—Torietta, by Toro. Burgette, racing in good company, has won and placed several times this year. Torietta has produced five winners, including the stakes winner Colleto, from six foals. Second dam was a stakes class Stimulus mare.

DELTA QUEEN, br. f., by Bull Lea—Bleebok, by Blue Larkspur. Delta Queen has won two of her last three starts in good company. She is the first foal of a winner and half-sister to the Kentucky Derby winner Broker's Tip and to the stakes winner Billionaire.

PIRATE GOLD, br. f., by Snark—Big Wager, by Blondin. Pirate Gold has not started. She is sister to Darby Dingbat, winner of 6 of her 9 starts at 3, once second in $10,000 Sport of Kings H., also winner of Detroit Handicap from Canina, Fire Power, etc.

2-Year-Old Colts

DANHERST, br. c., by *Pharamond II—Desert Mirage, by *Cohort. Danherst has won four races to date at 2, has set the pace in two stakes—the Christiana and Miles Standish Stakes. Desert Mirage was a winner, half-sister to three stakes winners.

IMPACT, br. c., by War Admiral—Bum's Rush, by Blue Larkspur. Impact has placed this year, is the first foal of Bum's Rush, a sister to BLOODROOT, dam of Be Faithful, Bric A Bac, and Bimlette. Impact is brother in blood to Bric A Bac, by War Admiral.

SIR RALPH, b. c., by *Sir Gallahad III—Roselake, by Bostonian. Sir Ralph, second in his last start, is brother to the good handicap winner Darby Delilah, winner of over $54,000, beating the best fillies of her day: Good Morning, Dunedin, Elpis, Sicily, Miss Keeneland, etc. Roselake won 14 races.

These horses may be seen at Belmont after September 15

(Barn 18)

SALE CONDUCTED BY

Fasig-Tipton Co.

604 Fifth Avenue
New York, N. Y.
WRITE FOR CATALOGUES

Darby Dan Farm

JOHN W. GALBREATH
COLUMBUS, OHIO

"I owe My Success to the New HORSE VIGORTON"

"My name is VIGGIE! I'm proud. I've expected all the honors I've received because I eat the New, Improved Horse Vigorton along with my regular ration. The vitamins, minerals, live cell yeast and trace elements in the New, Improved Horse Vigorton are just what I need for sparkle, stamina and spirit. It's just good plain horse sense to feed your horses Horse Vigorton, too!"

Horse Vigorton is packed in handy, moisture-proof fibrepac containers, each with plastic measuring scoop. Contact your dealer agency or order direct.

25 lbs. $9.75, 50 lbs. $15.00, 100 lbs. $24.00

(Cash with order—express or freight prepaid in U. S. A.)

VIGORTONE PRODUCTS, Inc.
CEDAR RAPIDS, IOWA
PREFERRED BY FEEDERS SINCE 1912

HAGYARD & HAGYARD

VETERINARY SURGEONS

145-147 East Short Street

Lexington Kentucky

MANUFACTURERS OF VETERINARY SUPPLIES

Used and Recommended by Racing Stables and Breeding Farms Everywhere

STAKES AND HORSES

Conniver Runs Through a Field; Rampart Runs Away from One

At the Belmont Park meeting last October you could have claimed a 3-year-old filly named Conniver for $8,000. There were no takers, so she stayed in Harry LaMontagne's barn to run for him another day. Within the next three weeks she had a first and two thirds to her credit, then was laid aside for the winter.

This spring she came out on the bit. She was third in her initial start, at Jamaica in April, then won two in a row. By June she was considered ready for big game. She tackled Stymie in the Aqueduct Handicap, ran him to a head. A little later she beat Harmonica in the Vagrancy Handicap, took care of Gallorette and Stymie in the Brooklyn Handicap.

By Beldame time she was rated among the top group of the filly and mare division. Handicapper J. B. Campbell assigned 126 pounds to Snow Goose, 124 to Gallorette, 121 to Conniver and Four Winds.

In the actual race she was second topweight. She and Gallorette were the only members to carry more than 117. She was off next to last in the field of 14, came out of the gate "climbing." Douglas Dodson let her take her time in settling, brought her around the first turn and into the backstretch in next-to-last place.

Then she got down to straightforward running, was fifth going into the far turn. Harmonica, Sweet Dream, Carolyn A., and Risolater were in front of her, but not for long. As she moved, Gallorette also started ahead. The 4-year-old came with a rush, the 6-year-old traveled more slowly. Harmonica gave way to Conniver in the last sixteenth, but managed to hold Gallorette safe by half a length. Conniver's margin was 3½ lengths.

The Beldame (1⅛ miles, Aqueduct, September 11) was one of her most important victories, and was the richest by far. First money of $49,700 brought her to $141,900 for the year's work, to $151,100 for three seasons. (At two she won $400, at three $8,800.)

Mr. LaMontagne had bought her, through Trainer William Post, for $2,500 at the Meadow Brook Sales of 1945. She was consigned by Alfred Vanderbilt's Sagamore Farm.

FAST ENOUGH. Another whose light had been well concealed in previous seasons won a stakes over the week-end. In Atlantic City's Olympic Handicap (ten furlongs), Mrs. Helene K. Haggerty's 6-year-old mare Rampart won her fifth stakes of the year. Not a Gallorette by several wins and nearly $300,000, she yet is a hard-knocking mare which like Conniver has put a sharp edge on an erstwhile commonplace career.

Against her three Olympic rivals she didn't even feint at not winning. Mike Basile sent her to the front at once, eased her along with a comfortable lead which at times was as much as two lengths, won handily by 1¼ lengths over Petrol Point. Brown Mogul was third. Alacrity fourth. The time was 2:06, over a good track. This was nearly three seconds slower than Lucky Draw's track record, but the mare would have got no more than $8,000 if she had run in 2:00.

YOUNGER SET. One of the females which has been losing no time at establishing herself as a performer of accomplishment is the 2-year-old filly Egretta, bred by Walter P. Chrysler, Jr., and owned by the Jerry McCarthy Stable. She had wins in the Narragansett Nursery and the Betsy Ross Stakes to her credit going into the six-furlong Jeanne d'Arc Stakes at Narragansett last Saturday. At 119 pounds she was topweight by from 9 to 14 pounds over her opposition. She was held off the pace until the stretch, moved up to win by a little more than a length over Sunny Vale. Why the Rush was third.

Algasir may have taken the edge off the Belmont Futurity by romping off with the 6½-furlong Cowdin Stakes at Aqueduct on September 8. Two of his rivals were Olympia and Sabot, of the prospective Futurity field. Being a gelding, Algasir is not a Futurity eligible.

The Up and Up

BELDAME HANDICAP, Aqueduct, September 11, $50,000 added, fillies and mares, three years old and upward, 1⅛ miles. Time 1:52⅖, track good. Stakes division, $49,700, $10,000, $5,000, $2,500.

CONNIVER, 121, f., 4, Discovery—The Schemer, by *Challenger 2nd (Harry LaMontagne) ------ 1

HARMONICA, 114, f., 4, Snark—Port-Hole, by Man o' War (Arnold Hanger) ---------- 2

GALLORETTE, 124, m., 6, *Challenger 2nd—Galette, by *Sir Gallahad 3rd (Mrs. M. A. Moore) 3

Others, Risolater 106, *Miss Grillo 117, Scattered 113, Sweet Dream 108, Carolyn A. 113, Mother 105.

For Sale

*Hunters Moon IV

Property of L. B. Mayer

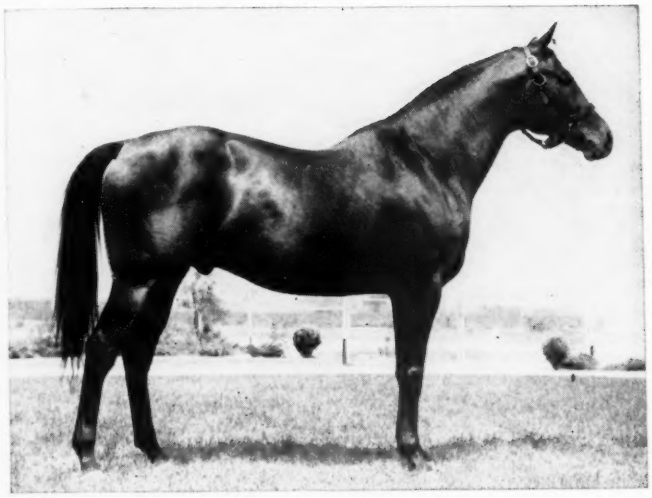

HUNTERS MOON IV, B., 1936	Foxhunter	Foxlaw	Son-in-Law
			Alope
		Trimestral	William The Third
			Mistrella
	Pearl Opal	Bruleur	Chouberski
			Basse Terre
		Pearl Maiden	Phaleron
			Seashell

Unbeaten at 3 in France and England, winner Cesarewitch at 4

*Hunters Moon IV was undefeated at 3 in England and France. In France he won Prix Juigne and Prix La Rochette, two top stakes. In England he won the White Rose Stakes, to start the French invasion, interrupted only by the war. At four he won the Cesarewitch (carrying 131 lbs., highest weight carried to victory in 100 years in this race, 2 miles, 24 yards). He was also second in the Jockey Club Cup and in the money in other stakes.

From Son-in-Law line—and *Sir Gallahad III, *Bull Dog family

From the classic family of *Sir Gallahad III, *Bull Dog, *Bahram, etc., *Hunters Moon IV was the first foal of the winner Pearl Opal which died the following year. Pearl Opal is out of Pearl Maiden, dam of the stakes winners Pearl Cap (one of the great mares in Europe, and dam of Pearl Diver, 1947 English Derby), Pearlweed (French Derby) and two others in addition to Bipearl, dam of the stakes winner, White Fox. The 3rd dam was a stakes winner.

Sire of 3 stakes winners

With four crops racing, *Hunters Moon IV is sire of three stakes winners, Stirrup Cup, Boston Moon, and Lunada. From his crop of 1945, over 88% of all foals have won or placed. From the crop of the preceding year, over 92% have won or placed. *Hunters Moon IV is sire of 53 foals, 43 starters, 32 winners, 7 placed. This includes 2-year-olds of this year. He has one 2-year-old starter—the winner Moonrush.

*Hunters Moon IV has had a full book in 1947 and 1948, the only two years he has stood in Kentucky.
All inquiries to

Leslie Combs II

Spendthrift Farm **Phone 6727** **Lexington, Ky.**

Alablue 109, Paddleduck 109, Airosa 103, Dandilly 106, Camargo 111. Mill River Stable entry, *Miss Grillo and Alablue. King Ranch entry, Scattered and Airosa. Winner: Alfred G. Vanderbilt, breeder; William Post, trainer; Doug Dodson, jockey.

CONNIVER'S RACING RECORD

Age	Starts	1st	2nd	3rd	Earned
2	6	0	0	1	$ 400
3	19	3	0	2	8,800
4	13	8	2	2	141,900
Totals	38	11	2	5	$151,100

Of 37 fillies and mares weighted for the Beldame, 14 went to the post. Nine of the 11 highest in the weights were in the field. Snow Goose, which drew the heaviest impost of 126, did not start. Neither did Four Winds (121). But Gallorette was there with 124 pounds. So was Conniver, with 121.

These two were prominent at the finish, too, with Conniver on the head end, Gallorette third. In between was Harmonica, whose 114 pounds put her among the top half-dozen.

The Discovery filly has shown remarkable consistency this year. Running in first-class company, she has been among the first three in 12 of her 13 starts this year, is one of the largest winners of the season. The Beldame was not her only major accomplishment: she had beaten Harmonica in the Vagrancy Handicap, Gallorette and Stymie in the Brooklyn. Also to her credit she has seconds in the Aqueduct and Merchants' and Citizens' Handicaps.

She is the second winner of $100,000 for Alfred G. Vanderbilt, her breeder. (Knockdown was the first). And she is the third for her sire, Discovery (her predecessors are Knockdown and New Moon). She has won more money than either of the others.

For her pedigree and family notes, see THE BLOOD-HORSE of July 21, page 292.

Algasir at 6½ Furlongs

COWDIN STAKES, Aqueduct, September 8, $25,000 added, 2-year-olds, 6½ furlongs. Time 1:19⅘, track fast. Stakes division, $20,750, $5,000, $2,500, $1,250.

ALGASIR, 122, g., *Sir Gallahad 3rd—Alpoise, by Equipoise (Mrs. F. Ambrose Clark) 1

OLYMPIA, 122, c., *Heliopolis—Miss Dolphin, by Stimulus (Fred W. Hooper) 2

PARLIAMENT, 117, c., *Half Crown—Spuraway, by Blue Larkspur (Christiana Stable) 3

Other starter, Sabot 107. Winner: A. C. Ernst, breeder; William Post, trainer; Ted Atkinson, jockey.

ALGASIR'S RACING RECORD

Age	Starts	1st	2nd	3rd	Earned
2	7	5	0	1	$43,975

At his present rate of going, Algasir will be known as the $106,000 gelding which won himself out. He has won the Babylon Handicap and Cowdin Stakes, and earned $29,525 since Mrs. F. Ambrose Clark bought him at the dispersal of the A. C. Ernst horses-in-training at Saratoga on August 21. Before he was sold he had won the Flash Stakes.

The Cowdin was his third consecutive stakes victory. His only time unplaced in seven starts this year was in the Arlington Futurity, won by Mr. Busher. Olympia was second in the Arlington Futurity. Since then Algasir twice has defeated the Hooper colt. In the Babylon he received four pounds from Olympia, won by 1¾ lengths. In the Cowdin they raced at a level 122; Algasir won by two lengths, handily. It was the first time any of the Cowdin entrants had gone farther than six furlongs.

For Algasir's pedigree and family notes see THE BLOOD-HORSE of August 14, page 525.

Steady Improvement

GENERAL GREEN HANDICAP, Rockingham Park, September 11, $7,500 added, 3-year-olds and upward, six furlongs. Time 1:10⅘, track fast. Stakes division, $5,475, $1,500, $1,000, $500.

GAY SPARK, 107 (Mr. and Mrs. W. F. Mannagh) 1

MANNA H., 122, g., 4, *Halcyon Gift—Brilliant Mask, by Brilliant (Sandy Strand Stable) 2

AGRARIAN-U, 121, g., 6, Agrarian—Jane F., by *Justice F. (J. L. Knight) 3

Others, Frozen Custard 114, Pet Shadow 104, Bambucco 104, Big and Better 111. Winning jockey, Joe D'Augustino.

Gay Spark was foaled at Claiborne Stud, Paris, where his dam, Sun Dancer, was boarded by J. S. Phipps, his breeder. He was raced only twice at two because of injuries, reports *Daily Racing Form*.

His first start was at Gulfstream Park last December 26; he was unplaced. Through April 15 he ran in Mr. Phipps' ownership. In his last start under the Phipps colors he was entered to be claimed for $3,500 but was not taken. He did not race again until June 11, when he started for V. Tobia at Narragansett Park to be claimed for $3,250. On June 29 at Narragansett he was entered in a claiming race for $7,500, and was claimed from Mr. Tobia by Mr. and Mrs. W. F. Mannagh, his present owners. He was at once stepped up to allowance races, won three of his next five starts for his new stable, finished second in another overnight event, won still another but was disqualified to second. His first venture in a stakes was in the six-furlong Pawtucket Handicap at Narragansett on Labor Day. Carrying 111 pounds to 109 for Manna H. he was beaten nearly five lengths by the *Halcyon Gift gelding, finished seventh in the field of nine. In the General Green he was dropping two pounds, Manna H. was picking up 13. In the stretch Gay Spark got up to win by a head in 1:10⅘, fastest time of the meeting. The Pawtucket was run in 1:11⅘.

GAY SPARK, b. g., 1945

Phalaris	Polymelus	Cyllene
		Maid Marian
	Bromus	Sainfoin
*PHARAMOND 2nd		Cheery
br. 1925	Chaucer	St. Simon
		Canterb'y Pilg'm
Selene	Serenissima	Minoru
		Gondolette
*Sun Briar	Sundridge	Amphion
		Sierra
	*Sweet Briar	St. Frusquin
SUN DANCER	2nd	Presentation
b. or br. 1933	Disguise	Domino
		*Bonnie Gal
Masked Dancer	Tripping	Delhi
		*Fairy Slipper

John S. Phipps, breeder; Mr. and Mrs. W. F. Mannagh, owner; D. W. Carroll, trainer. Family No. 2.

Age	Starts	1st	2nd	3rd	Earned
2	2	0	0	0	
2	13	6	2	1	$16,300
Totals	15	6	2	1	$16,300

SUN DANCER. 2 wins at 2. 2nd Saratoga Sales S. 9 foals—
WINGED HOOFS (*Gino). 8 wins, 2 through 7. 2nd Shillelah Stp. 3rd Cagliostro Hurdle H.
MADIGAMA (*Gino). 22 wins, 2 through 10. Wilmington, Harford Hdcps.
LACONGA (*Hilltown). Unraced. Producer.
SHADOW (*Gino). 1 win at 2.
LITTLE SHOCK (Neddie). Unraced. Producer.
FAIRY DANCER (Blenheim). Unraced. Prod.
TENACITY (*Bull Dog). 1 win at 3.
GAY SPARK (*Pharamond 2nd). Stakes, above.
MIRABEAU (*Blenheim 2nd). 2 wins at 2.
MASKED DANCER. 2 wins at 2. 18 foals, including—
MASKED BALL. Mohawk Claiming S. Dam of stakes winners Masked General, Masked and Wig.
BACHELOR DINNER. New England States, Armistice Day Hdcps.
BUSHWHACKER. New England Futurity.
Other winners: ENTICING (dam of stakes winner Epatant), TRIPPING TOE (producer), MASKED KNIGHT, SUN DANCER (above), OSCULATE, DEVIL DANCER.
Producers: BAL MASQUE, MASCHERA, GAY POLKA (dam of stakes winner Gay Gino), UNMASKED, FAIR DANCER (dam of stakes winner Wallflower), GLASS SLIPPER.

TRIPPING. 2 wins at 2. 12 foals, including—
STEP LIGHTLY. Futurity. Dam of stakes winner Powhatan.
DINNER DANCE. Quickstep H.
Other winners: TOTO, MASKED DANCER (above), DEAR MARIA (producer), TRIP LIGHTLY (producer), MONEY MUSK, ON HER TOES (producer).
Producers: MERRY DANCE, CACHUCA.

Loyal Legion by Seven

EDGEMERE HANDICAP, Aqueduct, September 6, $25,000 added, 3-year-olds and upward, 1⅛ miles. Time 1:52⅘, track fast. Stakes division, $19,050, $5,000, $2,500, $1,250.

LOYAL LEGION, 121, g., 4, Halcyon—War Grey, by Man o' War (W. M. Jeffords) 1

DONOR, 116, g., 4, Challedon—Orissa, by Purchase (Deering Howe) 2

SERVICE PILOT, 110, g., 6, Pilate—Roseretter, by *Lancegaye or *Teddy (Christiana Stable) ... 3

Others, Bright Sword 113, Tide Ripe 112. Winner: Walter M. Jeffords, breeder; Oscar White, trainer; Ted Atkinson, jockey.

LOYAL LEGION'S RACING RECORD

Age	Starts	1st	2nd	3rd	Earned
2	12	2	2	1	$ 5,250
3	13	5	3	1	60,515
4	11	5	1	0	57,270
Totals	36	12	6	2	$123,035

In the Narragansett Special of August 28, Loyal Legion raced below his usual form, finished last in the field of ten. Donor was the winner. The Edgemere saw him in a different mood: he took charge after half a mile, won by seven lengths while Donor and Service Pilot were driving hard to gain second and third.

The Jeffords gelding had won the Harford and Saratoga Handicaps prior to the Edgemere, and was second to Gallorette in the Whitney Stakes. He gave Donor six pounds in the Special, five pounds in the Edgemere. His pedigree and family notes were in THE BLOOD-HORSE of May 1, page 253.

*Stakes Winner for *Halcyon Gift*

PAWTUCKET HANDICAP, Narragansett Park, September 6, $7,500 added, 3-year-olds and upward, six furlongs. Time 1:11⅘, track fast. Stakes division, $6,375, $1,500, $750, $375.

MANNA H., 109 (Sandy Strand Stable) 1

CHARING ROCK, 108, g., 4, Charing Cross—Fair Rock, by Rock Man (F. M. Poncelet) 2

AGRARIAN-U, 120, g., 6, Agrarian—Jane F., by *Justice F. (J. L. McKnight) 3

Others, Nickey W. 108, Colonel O'F 115, Big and Better 114, Gay Spark 111, Little Harp 115, Mangohick 116. Winning jockey, Jackie Robertson.

Manna H. was foaled in 1944 at Jim Headley's Paradise Farm, Lexington, where R. W. Collins, his breeder, was keeping some mares. He was sold as a weanling to Douglas M. Davis. Mr. Davis sold him the next year to Carl G. Strandlund, of Columbus, Ohio. Mr. Strandlund manufac-

Alquest (Br., 1940, by Questionnaire—Lilac Day, by Eternal)

Another son of Questionnaire, whose other sons include Hash and Requested, both young sires and both among America's leading sires. Alquest had speed . . . twice he ran the fastest time of the year . . . from 5½ furlongs at Havre de Grace in 1:06 1/5 to 1 1/16 miles at Churchill Downs in 1:45 1/5 . . . on five other occasions Alquest won in 1/5 or 2/5 off best of the year. Here, then, is top speed at 2, 3, and 4 and a stakes winner . . . plus a great American pedigree. His first foals are now yearlings.

$300 — LIVE FOAL

Fee payable September 1st of year bred, in lieu of veterinary certificate.

Aletern (Br., 1939, by Eternal—Xanthina, by My Play)

If Aletern had won only the Suburban Handicap, that win alone would have stamped him as a horse of class, speed, endurance. Aletern won the 1¼ mile classic handicap in 2:01 1/5. His record is shaded only by Whisk Broom II's disputed time of 2:00, which many claimed to have been 2:02. But the Suburban Handicap wasn't Aletern's only winning purse. The son of Eternal won at two in 1:12, at three he won the Sheridan, Potomac Handicaps, ran a mile in 1:36 2/5; at four the Ben Ali, Francis S. Peabody Memorial Handicaps, plus running two of the best times of the year; and at five he won the Suburban Handicap, defeating Sun Again, Alquest, Bolingbroke, *Rounders, etc. His first foals are now yearlings.

$300 — LIVE FOAL

Fee payable September 1st of year bred, in lieu of veterinary certificate.

All Inquiries:

L. P. DOHERTY, Manager, Ernst Farm, Old Frankfort Pike Lexington, Ky. Phone 1878

tures Lustron Homes, enameled steel houses which are produced in quantity.

After being broken at Mr. Davis' High Hope Farm, Manna H. was taken to Florida for racing. Trainer Don Ramsay liked the colt, but was afraid he was developing ankle trouble and returned him to High Hope for firing. During his 2-year-old season he gained in size (he had been a small yearling) and was castrated. In the fall of 1946 he was placed back in training, but did not start until April 11, 1947. Entered in a maiden race to be claimed for $7,500, he won easily, finished the year with seven wins and seven placings from 15 starts.

He is the first stakes winner for *Halcyon Gift, which was imported and is owned by Mr. Davis. Brilliant Mask, dam of Manna H., died in 1945 while foaling. *Halcyon Gift raced in England. He placed in stakes at two and three, won the Carew Handicap and placed in three other stakes at four, won the Coventry Handicap and placed in another stakes at five.

MANNA H., b. g., 1944

Manna	Phalaris	Polymelus
		Bromus
	Waffles	Buckwheat
*HALCYON GIFT		Lady Mischief
b. 1935	*Ksar	Bruleur
		Kizil Kourgan
Kingfisher	*Gay Bird 2nd	Gay Crusader
		Popinjay
Brilliant	Broomstick	Ben Brush
		*Elf
	Masda	Fair Play
BRILLIANT MASK		Mahubah
b. 1940	Lee O. Cotner	†High Time
		Precious Pearl
Silken Sheen	Valence	*Br'n Prince 2nd
		*Miss Valens

†Last Coin or High Time.

R. W. Collins, breeder Sandy Strand Stable, owner; D. J. Ramsay, trainer. Family No. 15.

Age	Starts	1st	2nd	3rd	Earned
2	0	0	0	0	----
3	15	7	3	4	$18,505
4	11	2	2	1	11,675
Totals	26	9	5	5	$30,180

BRILLIANT MASK. Unraced. 1 foal—
MANNA H. (*Halcyon Gift). Stakes, above.

SILKEN SHEEN. Unraced. 7 foals, including—
Winners: IRRESISTIBLE (3rd Constitution H.), SATIN GOODS, SHIP'S CAPTAIN.
BRILLIANT MASK, above.

VALENCE. Winner at 2, 3, 4, and 6. 3 foals, including—
Producers: SILKEN SHEEN (above), DELLA RAE.

Top New England Filly

JEANNE D'ARC STAKES, Narragansett Park, September 11, $7,500 added, 2-year-old fillies, six furlongs. Time 1:12⅕, track fast. Stakes division, $6,815, $1,500, $750, $375.

Egretta, 119, Ramillies—Polly Egret, by *Polymelian (Jerry McCarthy Stable) ---------- 1

Sunny Vale, 105, Eight Thirty—Sun Mixa, by *Sun Briar (Brookmeade Stable) ---------- 2

Why the Rush, 110, *Sir Gallahad 3rd—On the Level, by *Sickle (Crispin Oglebay) ---------- 3

Others, Cubbing 107, Admired 105, Gunning Island 106, Esta Vez 107, Roundelay 108, Floating 105, Studying 105, Streak of Dawn 109½, Lona May 105. Brookmeade Stable entry, Sunny Vale and Floating. Crispin Oglebay and G. M. Humphrey entry, Why the Rush and Cubbing. Murlogg Farm and Clifford Lussky entry, Admired and M. Calvert, trainer; M. N. Gonzalez, jockey.

EGRETTA'S RACING RECORD

Age	Starts	1st	2nd	3rd	Earned
2	16	5	3	3	$33,890

During the first meeting at Narragansett Park this year Egretta won the Narragansett Nursery Stakes. When racing shifted to Suffolk Downs she won the Betsy Ross Stakes at the Boston course. Back at Narragansett again, she picked up 119 pounds (from 9 to 14 pounds more than any other filly in the race), won the Jeanne d'Arc Stakes. In addition, she was third to Eternal Flag in the Viscaya Stakes at Tropical Park in March, second to Petey Cotter in a division of the Bay State Kindergarten Stakes at Suffolk Downs in May. She was a $7,500 claim earlier in the year.

Her pedigree and family notes were in The Blood-Horse of July 17, page 210.

No Fooling

PAGEANT HANDICAP, Atlantic City, September 6, $10,000 added, 3-year-olds and upward, six furlongs. Time 1:10⅘, track fast. Stakes division, $8,175, $2,000, $1,000, $500.

Circus Clown, 111, c., 3, Tiger—Basquine, by Bud Lerner (W. J. Walden) ---------- 1

Erigeron, 112, c., 5, *Quatre Bras 2nd—American Daisy, by American Flag (Grandview Stable) ---------- 2

Big Story, 119, c., 4, *Hairan—Lotta Bull, by *Bull Dog (Mrs. E. H. Augustus) ---------- 3

Others, Rippey 126, Brown Mogul 113. Winner: W. J. Walden, breeder; Tommy Root, trainer; Jimmy Stout, jockey.

CIRCUS CLOWN'S RACING RECORD

Age	Starts	1st	2nd	3rd	Earned
2	18	4	5	4	$12,325
3	11	6	0	2	36,145
Totals	29	10	5	6	$48,470

Rippey was 7 to 10 in the Pageant Handicap, Circus Clown was almost 10 to 1. Rippey, at 126, was giving Circus Clown 15 actual pounds, and 10 pounds by scale. The Helis horse was not up to it. Circus Clown, the only 3-year-old in the field, wore down the front-running Erigeron in the stretch, won by almost a length.

It was the third stakes victory of the year for the son of Tiger, which this season has developed into an outstanding young sprinter. He previously had beaten Singing Step and Galedo in the Select Handicap, and Turbine and Natchez in the Philadelphia Handicap.

For the pedigree and family notes on Circus Clown, see The Blood-Horse of July 10, page 134. For further comment on his background, see Pedigree Points in the issue of August 14, page 513.

Five and Nine for Rampart

OLYMPIC HANDICAP, Atlantic City, September 11, $10,000 added, 3-year-olds and upward, 1¼ miles. Time 2:06, track good. Stakes division, $8,000, $2,000, $1,000, $500.

Rampart, 117, c., 6, Trace Call—Boat, by Man o' War (Mrs. Helene K. Haggerty) ---------- 1

Petrol Point, 109, h., 6, Peace Chance—Smoke Pot, by *St. Germans (Mrs. Helene K. Haggerty) ---------- 2

Brown Mogul, 111½, g., 5, *Brown King—Candy Maid, by Westy Hogan (J. W. Brown) 3

Other starter, Alacrity 111. Mrs. Helene K. Haggerty entry, Rampart and Petrol Point. Winner: S. D. Riddle and H. B. Scott, breeders; R. Nixon, trainer; Mike Basile, jockey.

RAMPART'S RACING RECORD

Age	Starts	1st	2nd	3rd	Earned
2	12	5	2	2	$ 8,950
3	12	4	3	3	15,150
4	16	3	5	1	13,770
5	25	8	5	2	37,400
6	18	6	4	2	79,925
Totals	83	26	19	10	$155,195

Rampart's story continues to be one of the most interesting of the year. At three and four she had placed in stakes and otherwise acquitted herself with credit. But not until last December, late in her 5-year-old form, did she indicate her true class.

Her first stakes win was in the Biscayne Bayo Handicap at Gulfstream Park on December 13, 1947. Then she beat Armed in the Gulfstream Park Handicap, dead-heated for first in the Black Helen Handicap, won the Valley Forge and Boardwalk Handicaps. She also was second to Stymie in the Sussex Handicap, second in the Mermaid Handicap, third in the Vineland and New Castle Handicaps. The Olympic was her fifth stakes win, ninth stakes placing of the year.

For her pedigree and family notes see The Blood-Horse of January 24, page 251.

Jack's Jill at Hawthorne

HAWTHORNE INAUGURAL HANDICAP, Hawthorne, September 7, $10,000 added, 3-year-olds and upward, 1 mile and 70 yards. Time 1:43⅕, track fast. Stakes division, $7,800, $2,000, $1,000, $500.

Jack's Jill, 111 (J. A. Goodwin) ---------- 1

May Reward, 116, c., 3, Reaping Reward—Bona Via, by *Twink (N. W. Church) ---------- 2

Volcanic, 116, c., 3, *Ambrose Light—Hot Supper, by Gallant Fox (Walmac Farm) ---------- 3

Others, First Whirl 114, Loujac 111, Approval 105, Air Sailor 112. Winning jockey, F. A. Smith.

Jack's Jill will be remembered for several reasons. For one, she was bought by J. A. Goodwin, her present owner, as a weanling for $150, at the Lexington Fall Sales of 1942. (Mr. Goodwin paid $25 more and bought her dam, too.) For another, she has won or placed in stakes during each of her five seasons of racing.

Hawthorne patrons recall that she won the Hawthorne Gold Cup in 1946, the Hawthorne Autumn Handicap in 1947. This year she did not round into form as early as in other years, did not win a stakes until the Hawthorne fall meeting. She had been third to Honeymoon when the W-L Ranch mare won the one-mile Beverly Handicap in 1:35, equaling the track record for Washington Park. In the Hawthorne Inaugural, her first start of the year at farther than a mile, she drew out in the stretch to win by 2½ lengths.

She is the second winner of $100,000 for her sire, Jack High. The other is Lucky Draw. She is the first for her breeder, the late W. H. La Boyteaux, who also is represented this year by the stakes winners Scattered and Pail of Water. Other stakes winners for Mr. Goodwin this year are Ky. Colonel (half brother, by Balladier, to Jack's Jill), winner of the Bashford Manor and Joliet Stakes, and Papa Redbird, winner of the Dick Welles Stakes and the Arlington Classic.

Jack's Jill was foaled February 28, 1942, at Mr. La Boyteaux's Hop Creek Farm, Holmdel, N. J.

JACK'S JILL, ch. m., 1942

John P. Grier	Whisk Broom 2nd	Broomstick
		Audience
	Wonder	Disguise
JACK HIGH		Curiosity
ch. 1926	*Star Shoot	Isinglass
		Astrology
Priscilla	Yankee Sister	Yankee
		*Sister Cheerful
*Royal Minstrel	Tetratema	The Tetrarch
		Scotch Gift
	Harpsichord	Louvois
MINSTRELETTE		*Golden Harp
ch. 1933	Pennant	Peter Pan
		*Royal Rose
Bannerette	Meetme	Tracery
		Matinee

William H. La Boyteaux, breeder; J. A. Goodwin, owner; J. M. Goode, trainer. Family No. 4.

Age	Starts	1st	2nd	3rd	Earned
2	14	3	3	4	$ 8,450
3	11	6	0	4	13,790
4	12	2	5	4	46,475
5	13	3	2	3	27,675
6	8	2	1	3	14,575
Totals	58	16	11	18	$110,965

MINSTRELETTE. 6 wins at 2, 4. 5 foals—
LILTING SONG (Caruso). Unraced.
ALTATOMO (Caruso). 8 wins, 2 through 6.
JACK'S JILL (Jack High). Stakes, above.
BALLA'S GIRL (Balladier). 7 wins at 2, 3. 2nd Hawthorne Juvenile H.
KY. COLONEL (Balladier). 3 wins at 2, 1948. Bashford Manor, Joliet Stakes.

For family notes on Bannerette and Meetme, second and third dams of Jack's Jill, see the family notes on Ky. Colonel in THE BLOOD-HORSE, May 8, page 305. Minstrelette is also the dam of Ky. Colonel.

Handsome Does

HAWTHORNE SPEED HANDICAP, Hawthorne, September 11, $20,000 added, 3-year-olds and upward, six furlongs. Time 1:11⅘, track fast. Stakes division, $17,450, $4,000, $2,000, $1,000.

BILLINGS, 111, c., 3, *Mahmoud—Native Gal, by *Sir Gallahad 3rd (Walmac Farm) ---------- 1
CARRARA MARBLE, 104, c., 3, Coldstream—Georgia Marble, by *Royal Minstrel (Helen S. Reineman) ---------- 2
BULLISH, 111, g., 4, Bull Lea—Dismay, by Discovery (Mrs. Emil Denemark) ---------- 3

Others, Delegate 117, Fighting Frank 113, With Pleasure 121, Sun Herod 125, Bogle 107, Speculation 113, Tidy Sum 110, Porter's Broom 126, May Reward 112, Southern Pride 110, Daily Dip 112, Hypostyle 110, Preoccupy 111, Plumper 111. Hal Price Headley entry, Bogle and Plumper. Norman W. Church entry, Speculation and May Reward. Winner: R. W. McIlvain, breeder; Howard Wells, trainer; Mel Peterson, jockey.

BILLINGS' RACING RECORD

Age	Starts	1st	2nd	3rd	Earned
2	3	1	1	1	$ 4,550
3	8	4	1	0	44,550
Totals	11	5	2	1	$49,100

One of the handsomest colts in training, Billings has been raced sparingly this season, but has given excellent account of himself. In the Hawthorne Speed Handicap he was against a shifty field of older horses, moved alertly through the pack in working toward the front, wore down Carrara Marble in the drive. The latter, a former stablemate, was sold by W. M. Ingram, his breeder, to his present owner for $25,000 a few days before the race.

Both Billings and Carrara Marble were recent victims of a cough. It was the infection which apparently was responsible for the fact that Billings bled in his last start prior to the Speed Handicap, at Arlington Park in July. Carrara Marble came out of his race of August 7 with a temperature of 103, was laid up nearly a month.

Billings opened the season with a second to Coaltown in the Blue Grass Stakes, ran a determined race in the Kentucky Derby, in which he was fourth. His first stakes win was in Lincoln Fields' Peabody Memorial, in which he beat Shy Guy. He also beat Papa Redbird in an overnight race. His pedigree and family notes were in THE BLOOD-HORSE of June 12, page 558.

Hypostyle, Preoccupy, and Plumper, which broke from outside the gate in the Speed Handicap, were left at the post. The gate at Hawthorne accommodates only 14 horses.

Frankly's Derby

DEL MAR DERBY, Del Mar, September 4, $15,000 added, 3-year-olds, $1\frac{3}{16}$ miles. Time 1:42⅘, track fast. Stakes division, $11,875, $2,000, $1,500, $1,000.

FRANKLY, 124 (Frank Frankel) ---------- 1
BARSARD, 118, c., Top Row—Be Zida, by *Bistouri (W. P. Bowen) ---------- 2
SMOKE TREE, 120, c., Firethorn—Smoke Pot, by *St. Germans (Yolo Stable) ---------- 3

Others, Belle Jolie 115, Pari-Cross 107, Visticson 110, Mas-Miget 105, Brave Fox 113, Lady Zev 106, Broker 102, Flying Rythm 109. Rolling Hills Farm entry, Belle Jolie and Lady Zev. Winning jockey, Gene Pederson.

Frank Frankel has won two of California's important stakes this year. Flashco's win in the Santa Anita Maturity was not entirely unexpected, but he was third choice to On Trust. Frankly's win in the Del Mar Derby was in line with the probabilities: He had beaten some of his rivals in his last start prior to the Derby, and had raced the mile in 1:36⅗.

For the Derby the *Heliopolis colt was 85 cents to a dollar. He won like an odds-on choice. At the head of the stretch he led by a length, at the wire he was in front by four lengths. At 124 pounds he was the topweight. His time of 1:42⅘ (1:36⅕ for the mile) was a fifth slower than Prevaricator's track record.

Like Flashco, the Derby winner is a product of the Keeneland Summer Sales. Frank Frankel bought him for $11,000 from the Coldstream Stud consignment at the 1946 summer auctions. He is the third stakes winner of the year for Mr. Frankel. Besides Frankly and Flashco, he owns Fond Embrace, winner of the Fashion Stakes. For *Heliopolis, Frankly is the eighth stakes winner of 1948. The others are King Midas, Itsabet, Noble Hero, Ace Admiral, Olympis, Imacomin, and Camargo.

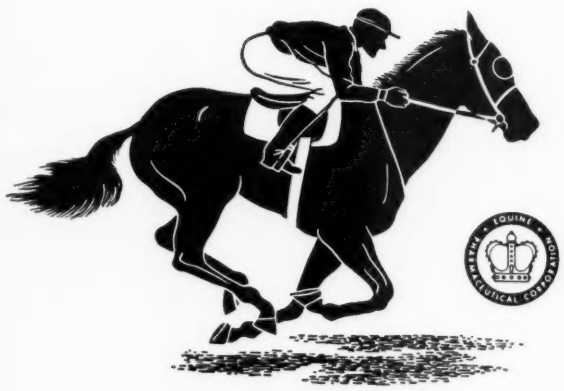

OUT IN FRONT

With a Complete Line for the Horse

- Equine Formula Vitamins for Top Condition
- Equine Formula Imperial Leg Paint (with Duponol) for Sound Legs
- Equine Formula Blue Antiseptic Dressing for Superficial Wounds
- Equine Formula Red Antiseptic Dressing for Deep Wounds
- Equine Formula Leg Brace for Tightening Legs
- Equine Formula Antiseptic Powder for Wounds Requiring a Dry Dressing
- Equine Formula Kidney Mixture for Stimulating the Kidneys
- Equine Formula Colic Mixture as First Aid Until Veterinarian Arrives
- Equine Formula Skin Lotion for External Skin Conditions
- Equine Formula Cream Liniment for Relieving Local Pain and Soreness
- Equine Formula Worm Medicine for Removal of Strongyles and Related Species of Worms

The Equine Formula line of preparations is based on the latest scientific findings. Each product is backed by rigid test in Equine Pharmaceutical Corporation's own Research Department. A leading veterinarian supervises all tests. Buy Equine Formula products with confidence in their results.

For more information on the Equine line, write...

Equine PHARMACEUTICAL CORPORATION
3045 RIVERSIDE DRIVE, LOS ANGELES 26, CALIF.

THE LABEL SAYS IT...
THE WHISKY PROVES IT...
"There is nothing better in the market"

100 PROOF
BOTTLED IN BOND
Kentucky Straight
Bourbon Whisky

OLD FORESTER
BROWN-FORMAN DISTILLERS CORPORATION
At Louisville in Kentucky

The Finest

Ch., 1937
**Teddy* — *Ajax*, *Rondeau*
Appeal — *John P. Grier*, *Sweetheart*

Jean Valjean

Ch., 1926
**Stefan the Great* — *The Tetrarch*, **Perfect Peach*
Jeanne Bowdre — *Luke McLuke*, **Black Brocade*

Keeneland Stud
Versailles Pike **Lexington, Ky.**

Frankly was foaled at Coldstream on March 27, 1945.

FRANKLY, b. c., 1945

Hyperion	Gainsborough	Bayardo
		*Rosedrop
	Selene	Chaucer
		Serenissima
*HELIOPOLIS b. 1936	Swynford	John o' Gaunt
		Canterb'y Pilg'm
Drift	Santa Cruz	Neil Gow
		Santa Brigida
Flying Heels	Flying Ebony	The Finn
		Princess Mary
	Heeltaps	Ultimus
CLICKETY CLACK ch. 1940	St. James	Water Queen of the
		*Ambassador 4th
		*Bobolink 2nd
Arena	Oval	Fair Play
		Olympia

Coldstream Stud, breeder; Frank Frankel, owner; M. Millerick, trainer. Family No. 16.

Age	Starts	1st	2nd	3rd	Earned
2	9	2	2	1	$ 8,625
3	12	3	5	1	22,425
Totals	21	5	7	2	$31,050

CLICKETY CLACK. 6 wins at 2, 3, 4. 2 foals—
FRANKLY (*Heliopolis). Stakes, above.
SABOT (Occupation). 1 win at 2, 1948.

ARENA. Unraced. 10 foals—
ABSINTHE (Tryster). Placed at 2, 3.
SALESRING (Upset). 2 wins at 2.
EXCITE (Stimulus). 4 wins at 2, 3. 3rd Shevlin Stakes. Sire.
THE BOXER (Stimulus). 2 wins at 3.
MADISON SQUARE (Stimulus). Placed at 2.
COLOSSEUM (Ariel). 8 wins at 2, 3, 4. Producer.
AMPHITHEATRE (*Sir Gallahad 3rd). 4 wins at 2. Flash, Saratoga Special, Futurity Trial Stakes. 3rd Hopeful, United States Hotel Stakes. Sire.
CLICKETY CLACK (Flying Heels). Above.
CIRCUS RING (*Bull Dog). Unplaced at 2. Producer.

OVAL. Unplaced at 2. 12 foals—
EPHESIAN (*Hourless). 3 wins at 4.
ARENA (St. James). Above.
GOOSE EGG (*Chicle). 6 wins at 2, 3. Spinaway Stakes. Dam of Shut Out. Granddam of Petey Cotter.
ROBIN'S EGG (Wildair). 6 wins at 2, 3. Dam of stakes winners Chicolorado, Redbreast, Omelet.
ELLIPSE (Broomstick). Unraced. Producer.
OVALETTE (*Chicle). 2 wins at 2. Producer.
TIMEPIECE (On Watch). 3 wins at 2, 3.
THAT ONE (Whichone). 3 wins at 2, 3, 5. Placed in stakes. Producer.
PYRIFORM (Whichone). 1 win at 2.
BEST ONE (Whichone). Unraced.
EQUIOVAL (Equipoise). 10 wins at 3, 4, 6.
RACE TRACK (Whichone). 5 wins, 3 through 8.

Hemet Squaw Equals a Record

LABOR DAY HANDICAP, Del Mar, September 6. $10,000 added, 3-year-olds and upward, six furlongs. Time 1:10 (equaled track record), track fast. Stakes division, $6,525, $2,000, $1,500, $500 each.

HEMET SQUAW, 118, f., 4, Hollyrood—Pompey's Squaw, by Pompey (Luke and Sneed) 1
BE SURE NOW, 122, h., 5, War Admiral—Boys I'm It, by *North Star 3rd (Neil S. McCarthy) 2
TRISKELION, 116, c., 4, Heelfly—Torca, by Trace Call (Mrs. Ann Peppers) 3

Others, Hubble Bubble 111 and Class Day 115 (dead heat for fourth), Cover Up 122, Tape Buster 114, Barbastel 113. Winner: G. T. Williams, breeder; M. Millerick, trainer; Gene Pederson, jockey.

HEMET SQUAW'S RACING RECORD

Age	Starts	1st	2nd	3rd	Earned
2	17	4	7	3	$ 52,620
3	14	3	1	2	19,700
4	20	6	8	3	52,825
Totals	51	13	16	8	$125,145

Hemet Squaw, one of the ranking California-bred fillies, was winning her sixth race, second stakes of the year. At Hollywood Park, in June, she won the Vanity Handicap. At Bay Meadows, in May, she was third to *Mafosta in the Bay Meadows Handicap.

Characteristically, she ran close to the front all the way, kept Be Sure Now under pressure to the stretch, passed him in the drive. She equaled the track record of 1:10 set by the fast High Resolve in 1945 under 123 pounds.

Her pedigree and family notes were in THE BLOOD-HORSE of June 19, page 589.

First for Some Chance

OSUNITAS STAKES, Del Mar, September 1. $10,000 added, 2-year-old fillies, six furlongs. Time 1:11⅘, track fast. Stakes division, $6,600, $2,000, $1,500, $1,000.

SOME GAL, 119 (W-L Ranch) 1
JUNE BRIDE, 115, *Beau Pere—*June 2nd, by Heroic (C. H. Jones and Sons) 2
ANN'S QUEST, 115, High Quest—Flying V., by Flying Heels (Mr. and Mrs. K. L. Stucki) 3

Others, Vistic Girl 111, Ruby Gee 115, Competing Lady 115. Winning jockey, J. Nichols.

Some Gal was foaled April 27, 1946, at A. S. Hewitt's Montana Hall, White Post, Va. At the Saratoga sales of 1947 she was sold to Harry M. Warner's W-L Ranch for $1,000.

She is the first stakes winner for her sire, whose first crop of foals is racing this year. He also has out the winners Galloping Gus and Fractured. In four seasons at the track, Some Chance won 16 races and $180,735 in four seasons. His early accomplishments were under the Calumet Farm colors, and he also won stakes for Mr. Hewitt, including the 1⅝-mile Gallant Fox Handicap, before he was retired to stud. He won the National Stallion Stakes and the Futurity, the Roseben Handicap (twice), and won and placed in other stakes. He now stands at A. B. Hancock's Claiborne Stud, Paris, under the ownership of Mr. Hancock, Mr. Hewitt, and A. B. Hancock, Jr.

W-L Ranch also has the 1948 stakes winners Honeymoon and Stepfather.

SOME GAL, b. f., 1946

Chance Play	Fair Play	Hastings
		*Fairy Gold
SOME CHANCE ch. 1939	*Quelle Chance	Ethelbert
		*Qu'Elle est Belle
	Pompey	*Sun Briar
		Cleopatra
Some Pomp	Some More	*Polymelian
		*Kiss Again
*Teddy	Ajax	Flying Fox
		Amie
GREENY br. 1936	Rondeau	Bay Ronald
		Doremi
	John P. Grier	Whisk Broom
		Wonder
Green Girl	Azurite	Sunstar
		*Dark Sapphire

A. S. Hewitt, breeder; W-L Ranch, owner; W. B. Stucki, trainer. Family No. 1.

Age	Starts	1st	2nd	3rd	Earned
2	7	3	0	0	$12,335

GREENY. 11 wins at 3, 5. 4 named foals—
HARD FACTS (Jamestown). 12 wins at 2, 4, 5.
PIE LADY (Pilate). 2 wins at 3.
PIGREENY (Pilate). 2 wins at 2, 3.
SOME GAL (Some Chance). Stakes, above.

C. V. Whitney Farm

Will sell the following horses-in-training and yearlings
In the Belmont Park Paddock

Thursday Morning, September 30

BRIGHT SWORD, br. h., (1943), by Questionnaire—Burning Bright, by Whichone. Winner of 8 races and $34,995, including 3rd in Salvator Mile at Monmouth Park this year.

VULCAN'S FORGE, ch. c. (1945), by *Mahmoud—Burning Bright, by Whichone. Winner of $97,600, including Champagne Stakes, Withers Stakes, and Providence Stakes.

QUARTER POLE, ch. c. (1945), by *Mahmoud—Equidistant, by Equipoise. Winner at two and three, including Constitution Handicap, this year. Winner of $25,500.

DINNER GONG, ch. c. (1945), by Eight Thirty—Equilette, by Equipoise. Winner of $16,075. Placed in Rumson, Peter Pan, Lamplighter, and American Legion Handicaps.

SKYSCRAPER, ch. c. (1945), by Sky Raider—*Alberta, by Diophon. Won once, second once from seven starts.

READY JACK, b. c. (1945), by Pilate—Jacola, by *Jacopo. A winner at 2 and 3, a full brother to Phalanx.

FISH FRY, blk. f. (1946), by Pilate—Crawfish, by Halcyon. Winner this year at two by six lengths.

NEAR EAST, b. f. (1946), by *Heliopolis—Equidistant, by Equipoise. Half-sister to the stakes winner Quarter Pole.

METAPHOR, ch. f. (1946), by Pilate—Mushroom, by Peace Chance. Half-sister to winners Matruh and Kai Kai—both placed in stakes.

AIR ATTACK, b. c. (1946), by Carrier Pigeon—Arbitrator, by Peace Chance. Half-brother to stakes winner, Burra Sahib, and the winner, Fire Ship.

RIGHT JAB, b. c. (1946), by Teddy's Comet—Jabot, by *Sickle. Half-brother to two winners—the only other foals out of the good stakes mare Sabot to race.

HUNTING CALL, b. c. (1946), by Fighting Fox—Run of Luck, by Equipoise. Third foal of a 100% producer.

FIVE YEARLINGS

Br. c. by Some Chance—Equidistant, by Equipoise. Half-brother to the stakes winner, Quarter Pole.

Br. f. by Teddy's Comet—Crawfish, by Halcyon. Crawfish's first foal, Fish Fry, is a winner this year at 2.

B. f. by *St. Germans—Singing Top, by *Royal Minstrel. Half-sister to stakes winner, Lieut. Well. Singing Top is out of Top Flight.

Ch. f. by *Mahmoud—Run of Luck, by Equipoise. Fourth foal of a 100% producer.

Gr. f. by *Mahmoud—Big Push, by Peace Chance. First foal of winner of $26,660, 2nd Potomac, W. P. Burch Memorial H.

1947 Edition Now Available

The only book giving records of all dams, all sires, and all starters. For free sample pages and price list, write THE BLOOD-HORSE, P. O. Box 1520, Lexington, Ky.

FAYETTE COUNTY FARMS FOR SALE

26 acres. Unimproved, on Harrodsburg Road. Shade. Spring water. Fine building site. Good soil in old bluegrass. This is the ideal place to build THAT COUNTRY HOME. $700 per acre.

275 acres. A choice farm for heavy duty. Capable of conversion into horse farm and country estate. Landlord's possession. $400 per acre.

BARNEY TREACY, Realtor
135 West Short Street Phone 355
One Look Means A Lot
Established 1910
W. C. JACKSON, Farm Dept.

The Story of

Man o' War

An illustrated booklet giving Man o' War's own racing record and the record of his get. Other Man o' War history. 40 cents a copy, four copies $1.50. Send orders to

THE BLOOD-HORSE
P. O. BOX 1520 LEXINGTON, KY.

HORSE INSURANCE A SPECIALTY
JAMES CLAY WARD
Box 294 Paris, Kentucky

GREEN GIRL. Unraced. 3 foals—
Winners: TEDDY GREEN, SLATTERN (producer), GREENY (above).

AZURITE. Unraced. 5 foals—
BLUE FOR BOYS. Fashion S.
Other winners: BLUE JOHN, SHINING JEWEL, SKY MAIDEN (producer).
GREEN GIRL, above.

A Futurity for Star Fiddle

DEL MAR FUTURITY STAKES, Del Mar, September 8, $10,000 added, 2-year-olds, six furlongs. Time 1:11⅘, track fast. Stakes division, $6,825, $2,000, $1,500, $1,000.

STAR FIDDLE, 122, c., High Strung—Lucky Star, by Chatterton (White Star Stable) 1
BUDDY HUNTER, 110, c., Top Row—Jocks Image, by Jock (Mrs. W. C. Gaffers) 2
TOM'S PRIDE, 114, c., *Beti Bat—*Nymph of Torridge, by Grand Parade (T. E. Burke) 3

Others, Firoling 118, Duplicator 114, Top View 114, Row on Row 112. Mrs. W. C. Gaffers entry, Buddy Hunter and Row on Row. Winner: Howard Hawks, breeder; E. H. Wright, trainer; Hubert Trent, jockey.

STAR FIDDLE'S RACING RECORD

Age	Starts	1st	2nd	3rd	Earned
2	10	5	2	1	$37,750

Star Fiddle, first stakes winner for Roy Harper's White Star Stable, was maintaining a consistent record in winning the Del Mar Futurity Stakes: it was his third consecutive win. The Futurity was his first start since July 10, at Hollywood Park. He won the last two starts of his Hollywood Park campaign, opened his Del Mar racing in the Futurity.

His first stakes win was in the Starlet Stakes. For his pedigree and family notes see THE BLOOD-HORSE of July 24, page 296.

Batting for Armed

WASHINGTON PARK HANDICAP, Washington Park, September 6, $50,000 added, 3-year-olds and upward, 1¼ miles. Time 2:04⅘, track sloppy. Stakes division, $36,000, $10,000, $5,000, $2,500.

FERVENT, 120, c., 4, *Blenheim 2nd—Hug Again, by Stimulus (Calumet Farm) 1
ETERNAL REWARD, 119, h., 5, Reaping Reward—Forever Yours, by Toro (Augustus and Nahm) 2
STUD POKER, 118, g., 5, *Bahram—*Betagain 2nd, by Gainsborough (E. E. Voynow) 3

Others, Star Reward 118, Pellicle 110. Winner: Calumet Farm, breeder; H. A. Jones, trainer; N. L. Pierson, jockey.

Age	Starts	1st	2nd	3rd	Earned
2	8	4	1	0	$ 39,310
3	10	6	3	1	166,600
4	12	6	3	2	123,775
Totals	30	16	7	3	$329,685

The nineteenth and twentieth runnings of the Washington Park Handicap were won for Warren Wright's powerful Calumet Farm stable by Armed. The twenty-first went to the same stable via Fervent, the 4-year-old colt which has been the stable's most consistent representative in the handicaps this year, now that Armed is not racing. The Washington Park race was added to Fervent's victories in the Ben Ali and Dixie Handicaps, the Equipoise Mile. In addition, he has placed in five other stakes this year.

Armed won the 1946 race by 3¾ lengths in the track record time of 2:01, and the 1947 renewal by 3¼ lengths in 2:02. Fervent was all out to beat Eternal Reward a nose in 2:04⅘, on a sloppy track, which slowed the pace. On the same track last August, Fervent had cut Armed's record to 2:00⅗, the fastest ten furlongs ever run by a 3-year-old.

At 120 pounds, Fervent was topweight of the field. Victory brought his earnings to $329,685. He is the fourth Calumet-bred winner of more than $300,000. Last year Armed reached $641,600 in the same race, moved to second on the list of leading money winners. Fervent's pedigree and family notes were in THE BLOOD-HORSE of May 1, page 254.

Leader at Longacres

GOVERNOR'S HANDICAP, Longacres, September 5, $10,000 added, 3-year-olds and upward, 1⅛ miles. Time 1:42⅘. Stakes division, $7,550, $2,000, $1,000, $500.

MENU, 112, h., 5, *Bahram—Dinner Date, by Stimulus (A. E. Simpson) 1
BLUE TIGER, 117, g., 5, Tiger—Lady Delaware, by Son of John (C. J. Sebastian) 2
SIR BERRILL, 111, c., 4, *Osiris 2nd—Polly Berrill, by *Craigangower (Drumheller and Lochead) 3

Others, Minstrel Boy 123, Amble In 130, Glo Bo 110, Court Toubo 114. Levine and K and L Stable entry, Minstrel Boy and Amble In. Winner: W. P. Chrysler, Jr., breeder; John Ayre, trainer; Jack Robinson, jockey.

MENU'S RACING RECORD

Age	Starts	1st	2nd	3rd	Earned
2	10	1	2	3	$ 4,310
3	22	2	4	2	9,275
4	22	4	2	3	15,375
5	22	3	5	1	25,925
Totals	76	10	13	9	$54,885

Menu's Governor's Handicap victory brought his earnings for the meeting to $22,025. He was the leading money winner at Longacres. He won the Speed Handicap, was second in the Independence Day Handicap. He also won the overnight Renton Handicap and placed in other races. In nine starts at the Washington track he was three times first, twice second, and twice fourth. After his Governor's win he was shipped to Golden Gate Park, where he will race during the fall meeting.

His pedigree and family notes were in THE BLOOD-HORSE of July 31, page 418.

Lock and Key

BUSHWICK HURDLE HANDICAP, Aqueduct, September 7, $10,000 added, 3-year-olds and upward, about 2 miles. Time 3:39⅗ (new track record), track fast. Stakes division, $8,000, $2,000, $1,000, $500.

LOCK AND KEY, 142, f., 4, *Easton—Level Head, by *Sir Gallahad 3rd (Crispin Oglebay) 1
MAHLIMA, 136, g., 3, *Mahmoud—Lima, by Peace Chance (Circle M Farm) 2
*UNCLE SAM, 134, g., 5, Foxhunter—Samee, by Bruleur (G. H. Bostwick) 3

Others, H Hour 154, Escarp 141, Coeur 130, Fonda 135, Homogenize 142, Deep Sea Tale 141, Farsight 130. Circle M Farm and Sanford Stud Farm entry, Mahlima and Fonda. M. A. Cushman and W. G. Jones entry, Escarp and Deep Sea Tale. Winner: Crispin Oglebay, breeder; J. P. Jones, trainer; R. S. McDonald, jockey.

LOCK AND KEY'S RACING RECORD

Age	Starts	1st	2nd	3rd	Earned
2	3	2	0	0	$ 3,500
3	15	1	0	1	3,050
4	12	5	1	0	23,950
Totals	30	8	1	1	$30,500

The Bushwick was Lock and Key's third stakes win of the year. She won the National Maiden Hurdle at Delaware Park in June and the Saratoga Maiden Hurdle in August. Her Bushwick time was a second faster than the previous track record, set by H Hour in July under 146 pounds. For Lock and Key's pedigree, see THE BLOOD-HORSE of July 31, page 414.

BIMELECH

Bay horse, 1937, by Black Toney — La Troienne, by *Teddy.

The Sire With 21 Per Cent of Starters Winning or Placing in Stakes

A recent study of all crops, other than his 1948 2-year-olds, shows that **all** his starters have averaged more than $25,000. Bimelech is one of the 10 sires in American Turf history to get five or more $100,000 winners.

$2,000 - RETURN
Book Full For 1949

Bimelech is the property of the syndicate of Greentree Stud, Inc., King Ranch and Ogden Phipps.

GREENTREE STUD, INC.

P. O. BOX 1110

LEXINGTON KENTUCKY

LOVELY NIGHT

LOVELY NIGHT, Ch., 1936	Pilate	Friar Rock	*Rock Sand
			*Fairy Gold
		*Herodias	The Tetrarch
			Honora
	Snooze	Peter Pan	Commando
			*Cinderella
		Idle Hour	Hamburg
			Matinee

A horse of great speed and rare courage, Lovely Night won four allowance races and two handicaps at two. At three he won five of his nine starts including the Constitution, Queens County, Empire City and Butler Handicap, setting a new track record of 1:57 2/5 for 1 3/16 miles.

He defeated such great horses as Heelfly, Fighting Fox, Hash, Heather Broom, Porter's Mite, *Isolater, and Sickle T.

Lovely Night did not race at four and only started a couple of times at five. At six he won his first four starts in jumping races—he won the Amagansett, Cagliostro Hurdle Handicaps and Shillelah Steeplechase Handicap, and finished second in the Broad Hollow Steeplechase Handicap.

His dam, Snooze, won seven races and also produced the stakes winners, Pompey's Pillar, Royal Nap, Scholarship, and Slumber Song.

Lovely Night entered the stud in 1943. His first crop of eight foals, now three-year-olds, five of which have started, include the stakes winners Lovely Imp (Polly Drummond Stakes), Sweet Dream (Gazelle Stakes), Ekard (handicap winner), and the winners Miss Loretta, Varodi (at 2 and 3), and Vim. His two year-old winners, 1948, are Miboys Sugar and Charm Prince.

For the 1949 season, Lovely Night will stand at $500, money refunded if mare is not in foal October 1. Also standing at High Hope Farm are the stallions Vincentive and Pass Out.

Standing at

Marie Moore's

HIGH HOPE FARM

The Plains, Virginia

Additional Stakes

Down Payment

BABYLON HANDICAP, Aqueduct, September 1, $10,000 added, 2-year-olds, six furlongs. Time 1:12⅕, track fast. Stakes division, $8,775, $2,000, $1,000, $500.

ALGASIR, 121, g., *Sir Gallahad 3rd—Alpoise, by Equipoise (Mrs. F. A. Clark) ---------- 1
OLYMPIA, 125, c., *Heliopolis—Miss Dolphin, by Stimulus (F. W. Hooper) ---------- 2
BLUE COUNSELLOR, 114, c., Blue Swords—Miss Chancery, by Wise Counsellor (Herbert Akerberg) ---------- 3

Others, Galacope 111, Option 114, Audley Square 107, Piney 106. Winner: A. C. Ernst, breeder; William Post, trainer; Ted Atkinson, jockey.

ALGASIR'S RACING RECORD

Age	Starts	1st	2nd	3rd	Earned
2	6	4	0	1	$23,225

The Babylon Handicap brought a complete new deal to Algasir: new owner, new trainer, new rider, new track. His other starts had been for the account of J. H. Skirvin, trainer for the late A. C. Ernst, his breeder. Victories had come at Belmont and Arlington Parks and Saratoga. Atkinson had not ridden him before.

The $8,775 first money represented a down payment on the $106,000 Mrs. F. Ambrose Clark paid for him at Saratoga on August 21, at the dispersal of the Ernst horses-in-training. His previous stakes win had been the Flash Stakes, at Saratoga on August 2.

Algasir's Babylon victory added to his stature: in the beaten field were Olympia, winner of the Joliet and Primer Stakes and placed in four other stakes, and Blue Counsellor, second in the Sanford Stakes. The pedigree and family notes of Algasir were in THE BLOOD-HORSE of August 14, page 525.

His Second Mile

LONGACRES MILE, Longacres, August 29, $20,000 added, 3-year-olds and upward, 1 mile. Time 1:35⅗, track fast. Stakes division, $17,450, $3,200, $1,600, $800, $400.

AMBLE IN, 122 (Mrs. I. J. Levine) ---------- 1
MINSTREL BOY, 116, g., 5, *Strolling Player—Roquepine, by High Cloud (K. and L. Stables) 2
HANK H., 125, g., 5, Black Forest—Campus Queen, by Brig o'Doon (Allen Drumheller) -- 3

Others, Why Alibi 116, Menu 111, Sir Berrill 112, Glo Bo 110, Pagan Star 113, Lighted Way 107, War Moment 114. K. and L. Stables, Allen Drumheller, and Mrs. I. J. Levine entry, Amble In, Minstrel Boy, Hank H., and War Moment. Winning jockey, Noel Richardson.

Amble In is the first horse to win two runnings of the Longacres Mile. In 1946 he won the race in 1:35 (still the track record) with Noel Richardson up, under 111 pounds. The Fighting Fox colt is the fourth winner of the race to be trained by Allen Drumheller, who had won with Campus Fusser (1941), Lavengro (1942) and Hank H. (1947). Mr. Drumheller bred Campus Fusser and Hank H. In 1946, when he scored his other Mile victory, Amble In was trained by Mrs. Frances Keller, daughter of the late C. B. (Cowboy) Irwin.

The double Mile winner was foaled at Henry H. Knight's Almahurst Farm, in Kentucky, and first raced for Jay Paley. He was acquired by the K. and L. Stable in 1946. He is one of the six stakes winners sired by Fighting Fox, which stands at A. B. Hancock's Claiborne Stud, Paris, Ky. In 1946 Amble In was second in the Longacres Derby and the Peter Clark Handicap, third in the San Jose Handicap. Last year he did not place in a stakes.

AMBLE IN, ch. h., 1943

*Sir Gallahad 3rd	*Teddy	Ajax
		Rondeau
FIGHTING FOX b. 1935	Plucky Liege	Spearmint
		Concertina
Marguerite	Celt	Commando
		Maid of Erin
	*Fairy Ray	Radium
		Seraph
*Pharamond 2nd	Phalaris	Polymelus
		Bromus
GAY CREST br. 1932	Selene	Chaucer
		Serenissima
*Cresta 2nd	Gay Crusader	Bayardo
		Gay Laura
	Birdswing	Flying Fox
		Game Chick

Henry H. Knight, breeder; Mrs. I. J. Levine, owner; Allen Drumheller, trainer. Family No. 14.

Age	Starts	1st	2nd	3rd	Earned
2	8	2	0	1	$ 3,205
3	18	4	3	2	25,800
4	6	1	1	1	6,500
5	10	4	2	0	32,675
Totals	42	11	6	4	$68,180

GAY CREST. 10 wins, 2 through 5. 5 named foals—
SPEEDWAY (Sun Teddy). 9 wins, 2 through 7.
HONEY CREST (Ladysman). Unplaced at 2.
JUKE GIRL (Halcyon). Unraced.
GREEK WARRIOR (*Mahmoud). 12 wins, 2 through 5. American Legion, Interborough Handicaps. Placed in stakes.
AMBLE IN (Fighting Fox). Stakes, above.

*CRESTA 2nd. Raced in England. 3rd Bretby Stakes. 9 named foals—
*FROSTY MORN (The Winter King). Unraced.

*The Sultan

Property of Cain Hoy Stables and Paulfred Farms

Book Full 1949

$350 – LIVE FOAL

Stud fee due and payable September 1, 1949. Veterinary certificate that mare is barren will be accepted in lieu of payment. Money refunded if mare proves barren. Approved mares, veterinary certificate. Not responsible for accidents or disease.

*THE SULTAN gr. h., 1940

- *Mahmoud
  - *Blenheim II
    - Blandford
      - Swynford
      - Blanche
    - Malva
      - Charles O'Malley
      - Wild Arum
  - Mah Mahal
    - Gainsborough
      - Bayardo
      - *Rosedrop
    - Mumtaz Mahal
      - The Tetrarch
      - Lady Josephine
- Clarisse II
  - *Teddy
    - Ajax
      - Flying Fox
      - Amie
    - Rondeau
      - Bay Ronald
      - Doremi
  - Hudson
    - Clarissimus
      - Radium
      - Quintessence
    - Helene
      - Flying Fox
      - Amie

BRED IN FRANCE

A family of cup performers

CLARISSE II, a *Teddy mare, is dam of four winners and half-sister to three stakes winners.

HUDSON, dam of the stakes and cup winners Huxley, Hamilcar, and three other winners.

HELENE, sister to Ajax and dam of the French 1,000 Guineas winner, Porte Mailloit and the French stakes winner Marron (Prix Robert Papin). Dam of 7 winners.

AMIE, one of the key mares in world-wide Thoroughbred industry, the dam of Ajax.

*The Sultan won from 6 furlongs to 1½ miles defeating the New York Handicap winner, Caribou, on two occasions at 1½ miles (won within 1/5 of a second of the track record at 1 1/16 miles).

Book Full, 1947, 1948, 1949 **Standing at Kingston Farms, Oscar Penn, Lexington, Kentucky**

*CRESTA 2ND—Continued.
FAIR CREST (*Pharamond 2nd). 2 wins at 2, 3. Producer.
CRETUS (*Pharamond 2nd). Unraced.
GAY CREST (*Pharamond 2nd). Above.
OUR CREST (*Pharamond 2nd). 21 wins, 2 through 6. Producer.
GALCREST (*Challenger 2nd). Placed at 2. Producer.
MY CREST (*Challenger 2nd). 10 wins at 3, 5, 7.
CRETAS DARE (*Challenger 2nd). Unplaced at 3.
CRESTFALLEN (Pilate). 6 wins at 2, 3, 4.

BIRDSWING. Unplaced at 2, 3. 10 foals, including
BELLANDRA (Sundridge). Dam of stakes winners League of Nations and *Gryobelle.
NEVSKY (Cicero). Producer.
WAYARDO (Bayardo). Sent to Brazil.
FLIGHT ERRANT (Chaucer). 4 wins at 4, 5. Sent to India.
WOODLARK (Black Jester). 3 wins at 2, 5. Winner in South Africa at 5.
APPLEBY (Pommern). 3 wins at 2. Seaton Delaval Plate, Bedford, Wilbraham Stakes. Dam of stakes winners Reineta, Apperley, and Printer.
*CRESTA 2nd (Gay Crusader). Above.
SHEARWATER (Buchan). Producer.

Boss Lady

LA JOLLA HANDICAP, Del Mar, August 21, $10,000 added, 3-year-old fillies, 1 mile. Time 1:37⅘, track fast. Stakes division, $6,375, $2,000, $1,500, $1,000.

HENPECKER, 122 (Mrs. Harry Curland) 1
LADY ZEV, 107, *Castel Fusano—Zida, by Zev (Rolling Hills Farm) 2
BELLE JOLIE, 119, *Alibhai—*Bel Amour 3rd, by *Beau Pere (Rolling Hills Farm) 3

Others, Mrs. Rabbit 118, Dark Belito 105, Enchanted Isle 104, Flying Rythm 115. Winning jockey, Johnny Gilbert.

Henpecker was foaled March 22, 1945, at Mrs. John D. Hertz's Stoner Creek Stud, Paris, Ky. She broke her maiden at Longacres in August, 1947, under the ownership of A. Drumheller. She last raced for him at Santa Anita Park in February, 1948, when she ran to be claimed for $12,500. She was not claimed. Her following start was under the ownership of Mrs. Harry Curland, for whom she still races.

First stakes start for Henpecker was in the Hollywood Oaks, won by Belle Jolie. She was fourth. She is the first stakes winner of the year for her sire, Reigh Count, now dead. A half brother (by Count Fleet) to Henpecker was sold to Paul Mellon for $30,000 at the recent Keeneland Summer Sales.

HENPECKER, b. f., 1945

*Sunreigh	Sundridge	Amphion
		Sierra
REIGH COUNT ch. 1925	*Sweet Briar 2nd	St. Frusquin
		Presentation
	Count Schomberg	Aughrim
		Clonavarn
*Contessina	Pitti	St. Frusquin
		Florence
*Sir Gallahad 3rd	*Teddy	Ajax
		Rondeau
MATRIARCH b. 1936	Plucky Liege	Spearmint
		Concertina
	Campfire	Olambala
		Nightfall
Sunstroke	Sun Spot	*Omar Khayyam
		*Sunstep

Mrs. John Hertz, breeder; Mrs. Harry Curland, owner; Willie Molter, trainer. Family No. 1.

Age	Starts	1st	2nd	3rd	Earned
2	4	3	0	1	$ 3,525
3	12	6	0	0	27,075
Totals	16	9	0	1	$30,600

MATRIARCH. Placed at 3. 3 named foals—
THE CLAN (*Blenheim 2nd). 2 wins at 3, 4.
HENPECKER (Reigh Count). Stakes, above.
THE MATER (Count Fleet). 2-year-old, 1948.

SUNSTROKE. 4 wins at 2, 3. 11 foals, including—
Winners: VALIANT FOX (2nd Santa Anita Derby, Tacoma H., sire), GALSUN (3rd Saratoga Special, Lincoln H.), GALLANT STROKE, VALDINA GAL (producer), HEAT WAVE, CHASTE LADY, MISS WEZIE, TRANCE SLEEPER.
MATRIARCH, above.

SUNSPOT. Winner at 2, 3, 4. 10 foals, including—
GALLANT SIR. Agua Caliente H. (twice), Latonia Championship, Maryland, Hawthorne, Detroit Inaugural,, Bay Area Hdcps. Sire.
BRIGHT GALLANT. Daingerfield, Missionary, Exterminator Hdcps.
Other winners: SUNSTROKE (above), SIR PERCIVAL, POLAR BRUSH, WHEE (sire), LADY PEACE (dam of stakes winner Miss Keeneland), OVERLAND TRAIL.
KESTREL, producer.

Nick

RHODE ISLAND HANDICAP, Narragansett Park, September 4, $10,000 added, 3-year-olds and upward, 1⅛ miles. Time 1:51⅖, track fast. Stakes division, $8,050, $2,000, $1,000, $750.

WAR TROPHY, 115 (Mimosa Stock Farm) 1
ANN'S LEE, 109, f., 3, Bull Lea—Sun Gamonia, by *Sun Briar (Mrs. A. M. Dursch) 2
MAYRAM, 108, f., 4, *Bahram—Plain Mary, by Discovery (Mrs. Lottie Wolf) 3

FREE FOR ALL

(Property of JOHN MARSCH)

FREE FOR ALL
BROWN, 1942

Questionnaire	Sting	Spur	King James
			*Auntie Mum
		Gnat	*Voter
			Mosquito
	Miss Puzzle	Disguise	Domino
			*Bonnie Gal
		Ruby Nethersole	*Star Ruby
			Nethersole
Panay	*Chicle	Spearmint	Carbine
			Maid of the Mint
		Lady Hamburg II	Hamburg
			*Lady Frivoles
	Panasette	Whisk Broom II	Broomstick
			Audience
		Panasine	Peter Pan
			*Ladasine

No. 1 Family

Free For All's family has class and strength second to none. All of the first four dams shown above produced stakes winners. Behind *Ladasine are Allumeuse, Illuminata, Chelandry. In addition to FREE FOR ALL, a combination of some of the blood in Questionnaire's pedigree with blood of Panay's family has produced top money winners in other countries.

Sons of Questionnaire are making outstanding records in stud. Among his sons with get to race are Requested (My Request, Picnic Lunch, Compliance, Model Cadet, Prince Quest, etc.), Hash (Miss Kimo, Salmagundi, Flashco, Mel Hash, etc.), Third Degree (Gestapo, Foretell, etc.). Breeding early to sons of Questionnaire has been highly profitable. Here is an opportunity to breed early to a son of Questionnaire, a son which was undefeated at 2.

$500—LIVE FOAL—BOOK FULL

Stud fee due Sept. 15, 1949. Mares subject to approval. Mares barren for both 1947 and 1948 not accepted.

PERFORMANCE

FREE FOR ALL'S family alone would give him promise, but it is the combination of this family, proven sire line, and Free For All's own performance (unbeaten at 2, winner in record time, winner of more than $100,000) which gives this young sire OUTSTANDING promise.

Standing at

DR. CHARLES E. HAGYARD'S
Greenridge Farm
LEXINGTON, KY.

Address: Dr. Charles E. Hagyard, 145 East Short Street, Lexington, Kentucky. Phone 425.

TRACE CALL

—His Get Continue to win Stakes

AUG. 28th, '48

RAMPART, a TRACE CALL filly won her 4th stake victory of the year—Brought her total earnings to $147,000. She has defeated ARMED and RIPPEY and was beaten a nose and a length by ASSAULT and STYMIE.

SEPT. 3rd, '48

WAR TROPHY won the Rhode Island Handicap for his 2nd stake victory.

SEPT. 11, '48

RAMPART wins Olympic Handicap, her 5th stakes victory, her earnings are now $154,725.

TRACE CALL continues to lead all California sires in numbers of stake winners produced and his get have won over —$1,000,000.

FEE – $450.00

CONEJO RANCH **CAMARILLO, CALIF.**

Rx for worm-ridden horses THOROUGHBRED STRONGYLEZINE

Worms in your horses may be robbing *you*. Get rid of these malady-making parasites the way leading trainers and breeders do—with "Thoroughbred" Strongylezine.

It is non-toxic, never puts a horse off its feed, never loses a single day's training. Easy to use; no tubing, drenching or starving. Used with complete safety for brood mares, sucklings, yearlings, horses in training. Your dealer probably has "Thoroughbred" Strongylezine.

COMPLETE LINE OF VETERINARY REMEDIES

ORDER FROM YOUR DRUGGIST OR DEALER

WESTERN CANADIAN DISTRIBUTOR
ELLIOT M. BARNES & CO.
Box 341, Calgary, Alberta, Canada

"Thoroughbred" remedies help the winners *win*. If your druggist or dealer can't supply you, write for information.

Man-O-War
REMEDY COMPANY
LIMA, PA.
Complete Line of Veterinary Remedies
Leg Paint, Liniment, etc.

THE BLOODSTOCK AGENCY OF CALIFORNIA

Largest Independent in the West

Our Services Include: Buying, Selling of Thoroughbreds in training—Production Stock—Particulars of Pedigree—Auction Sales During Each Racing Season at All California Courses—Importers and Exporters with representatives throughout the world—Brochures, Public Relations, etc.

Joe Hernandez, directing owner, 954 So. La Brea Street, Los Angeles 36, California; Telephones: YOrk 0373—VErmont 8-5167

KENTUCKY HORSE FARM FOR RENT

100 acres—16 miles from Lexington. 8 miles from Paris. Practically new improvements. Property consists of excellent 14-box stall barn, tenant house, poultry house, 7-room brick and frame modern residence, garage, paddocks and other buildings. All improvements painted white. Electric water system to paddocks and buildings. Bluegrass, plenty shade trees. Wide frontage on blacktop road. 5-acre tobacco allotment. Possession January 1, 1949. Price $4,500 annually. Exclusive listing.

BARNEY TREACY, Realtor
135 W. Short St. Phone 355
LEXINGTON, KENTUCKY
One Look Means a Lot
Established 1910
W. C. JACKSON, Farm Dept.

Thoroughbreds Boarded
Yearlings Broken

RICHLAND FARM

15 miles East of Louisville on U. S. Highway 42

Pasturage especially prepared to provide high quality nutriment for the Thoroughbred. Each horse fed a balanced ration according to individual requirements.

Write or wire, RICHLAND FARM, Prospect, Kentucky. Phone Harrods Creek 147J1.

Others, Khyber Pass 116, Weathercock 109, Token Reward 105. Winning jockey, Mike Caffarella.

War Trophy was foaled at Samuel D. Riddle's Faraway Farm, Lexington. Unplaced in stakes at two, he won the Bushwick Hurdle Handicap at three. At four, back at flat racing, he was second in the Brandywine, Valley Forge, Quaker City, and Olympic Handicaps. Last year at five he did not gain a stakes placing.

His racing this year has been for the account of Mimosa Farm, owned by M. J. O'Leary of Red Bank, N. J. Charles Gribbin, trainer of War Trophy, was in charge of the gelding during the latter part of his racing career under the Riddle colors, and formerly managed Faraway Farm.

Previous stakes placing of this year for War Trophy was in the Narragansett Special of August 28, won by Donor. The Mimosa gelding was second by half a length. By Trace Call out of a Man o' War mare, War Trophy follows the breeding pattern of the stakes-winning Rampart, which has accounted for four stakes victories this year.

WAR TROPHY, blk. g., 1942

Call Boy	Hurry On	Marcovil
		Tout Suite
	Comedienne	Bachelor's D'ble
TRACE CALL		Altoviscar
blk. 1930	Tracery	*Rock Sand
		*Topiary
*Tracedes	Desdesheimer	Desmond
		Hildesheimer
Man o' War	Fair Play	Hastings
		*Fairy Gold
	Mahubah	*Rock Sand
RACING COLORS		*Merry Token
br. 1936	Big Blaze	Campfire [Hills
		Queen of the
Gold and Black	Gilded Easel	Leonardo 2nd
		Crock o' Gold

Samuel D. Riddle, breeder Mimosa Farm, owner; Charles Gribbin, trainer. Family No. 2.

Age	Starts	1st	2nd	3rd	Earned
2	10	1	4	0	$ 3,750
3	14	5	1	5	13,815
4	19	6	8	2	32,870
5	10	2	2	2	8,325
6	9	2	1	3	16,550
Totals	62	16	16	12	$75,310

RACING COLORS. Placed at 2. 3 named foals—
WISE COLORS (Wise Counsellor). 2 wins at 2.
WAR TROPHY (Trace Call). Stakes, above.
WAR COIN (Trace Call). 6 wins at 3, 4, 5.

GOLD AND BLACK. 3 wins at 2, 3. 2 foals—
RACING COLORS (above), VALDINA GOLD (winner and producer).

GILDED EASEL. Placed at 2, 3. 10 foals, including—
Winners: ALL ABLAZE, GOLD AND BLACK (above), RISE AND SHINE, BETTY WAR (producer), ROSE-OUZEL (producer), GILDED CHANCE, SILVER SICKLE.

Two-Timer

RACELAND HANDICAP, Rockingham Park, August 21, $7,500 added, 3-year-olds and upward, six furlongs. Time 1:11⅘, track fast. Stakes division, $5,500, $1,250 each, $500.

ANDYS GLORY, 119 (Irving Gushen) 1
AGRARIAN-U, 123, g., 6, Agrarian— Jane F., by *Justice F. (J. L. McKnight) 2
SUNHELIO, 108, h., 5, *Heliopolis—Sun Emblem, by *Sun Briar (J. L. McKnight) 2

Dead heat for second.

Others, George Gains 124, Flag Drill 114, Black Knave 113, General Don 106, Willing Spirit 111. J. L. McKnight entry, Agrarian-U and Sunhelio. Winning jockey, Rocco Sisto.

GRANITE STATE HANDICAP, Rockingham Park, August 28, $7,500 added, 3-year-olds and up-

Sold by the horseman's hardware store

KURFEES

WHITE CREOSOTE PAINT

Also:
FEED TUBS
RAKES
BROOMS
WATER BUCKETS
Other Supplies

CLARK HARDWARE

367 West Short St. Lexington, Ky.

Thoroughbreds Standardbreds
for racing or the stud
BOUGHT SOLD
SHIPPED ANYWHERE
through the agency of

FASIG-TIPTON COMPANY
604 Fifth Ave. New York, N. Y.
English representative:
Hailey's Bloodstock Agency
Annual Sales Thoroughbred Yearlings, Saratoga Springs, N. Y., each August.

NEW ERA LEG PAINT MAKES AND KEEPS LEGS SOUND

For the Professional Trainer or Caretaker! Used for all soft bunches from knees or hock down to ankle; for tendon troubles; and for application after firing. Continue training and racing while N.E. LEG PAINT strengthens, cools, tightens, and absorbs.

Trial Size - $3.00 Regular Size (12oz.) - $5.00 Large Size (1qt.) - $12.00. Postpaid.
AT YOUR DEALERS. (If he cannot supply, order direct and mention his name)
RACING PRODUCTS CO. (Division of Proctor Pharmacal Co.)
3305 Hilton Road, Ferndale 20, Michigan.

Yearlings

EDUCATED

Frank Jeffers
Keeneland Race Track, Lexington, Ky.
Phone 3453 P. O. Box 592

FOR
VIRGINIA REAL ESTATE
Consult
IAN S. MONTGOOMERY & CO.
WARRENTON VIRGINIA
HORSE and CATTLE FARMS—ESTATES

Stanley Penn

Dealer in quality feeds for Central Kentucky and Florida. Sole distributor in this area for

DERWOOD CRUNCH

Stanley Penn, 753 W. Pine St., Lexington, Ky., Phone 78 or in Florida, 2160 Palm Ave., Hialeah, Fla. Ph. 88-2967.

ROY WHEELER REALTY COMPANY
VIRGINIA REAL ESTATE
CHARLOTTESVILLE-VIRGINIA
TOWN AND COUNTRY PROPERTY FOR SALE
THE VIRGINIA REAL ESTATE CLEARING AND AUCTION HOUSE
"400 PAGE *HISTORIC VIRGINIA* BOOK $3.00"
503 E MAIN STREET — — — — PHONES—917-907-905

PEDIGREES COMPILED

Any five generation pedigree only $1.00 and stamped envelope. Five generations and complete racing, production record, five dams, notes on all sires, $10. Extra copies, $1.50 each. Buy, sell, trade books on racing. TED WILLIAMS, 180 May Avenue, Monrovia, California.

HOOP, JR.

(PROPERTY OF F. W. HOOPER)

WINNER KENTUCKY DERBY, WOOD MEMORIAL, ETC.

His First Crop Now Yearlings

His first yearling sold at auction—at Keeneland's first session and mare's first foal—brought $5,900.

HOOP, JR. (B. h., 1942)	**Sir Gallahad III*	**Teddy*	*Ajax*
			Rondeau
		Plucky Liege	*Spearmint*
			Concertina
	One Hour	**Snob II*	*Prestige*
			May Dora
		Daylight Saving	**Star Shoot*
			Tea Enough

Hoop, Jr. entered stud in 1946. He has had a full book each of his three seasons in stud, and each season he has been a sure foal getter. His class, characteristics, and general conformation have been transmitted amply to his get.

Hoop, Jr. was a horse of top speed. At 2 he ran 5/8 in :59. In the Wood Memorial at 3, he led all the way to win by 2½ lengths. In the muddy 1945 Kentucky Derby, Hoop, Jr. went to the front in the first 3/16, held the lead to win by six lengths.

Hoop, Jr. is out of the stakes mare One Hour, the dam of four stakes winners. One Hour is out of the dam of four stakes winners.

1949 SEASON: $500 – LIVE FOAL

Stud fee due Sept. 15, 1949. Mares subject to approval. Mares barren for both 1947 and 1948 not accepted.

Standing at Dr. Charles E. Hagyard's

Greenridge Farm, Lexington, Ky.

Address communications to Dr. Charles E. Hagyard, 145 East Short Street, Lexington, Ky. Ph. 425.

ward, $1\frac{1}{16}$ miles. Time 1:44⅗, track fast. Stakes division, $5,875, $1,500, $1,000, $500.

ANDYS GLORY, 115, c., 3, Andy K.—Charnot, by *Master Charlie (Irving Gushen) ---------- 1

PILASTER, 113, g., 4, Pilate—Air Cooled, by *Jacopo (H. L. Straus) ---------- 2

WILLING SPIRIT, 111, g., 6, Gallant Fox—Last Lay, by *Royal Minstrel (Mt. Desert Stable) - 3

Others, Sunhelio 108, Halbarail 118, Salerno 110, The Doge 120, Dinner Party 110, Spirsilla 107, Ariel Actress 105. H. L. Straus and Pentagon Stable entry, Pilaster and The Doge. J. L. McKnight entry, Sunhelio and Ariel Actress. Winning jockey, Rocco Sisto.

ANDYS GLORY, b. c., 1945

Jack High	John P. Grier	Whisk Broom 2nd
		Wonder
	Priscilla	*Star Shoot
ANDY K.		Yankee Sister
b. 1937	*Pataud	Darley Dale
		La Poetica
Alice Foster	Semprite	*Sempronius
		Ignite
*Master Charlie	Lord Archer	Spearmint
		Baroness La Fl.
CHARNOT	Bachelor's Choice	Bachelor's D'ble
b. 1932		Felt
Swift Water	Cataract	Ben Brush
		Tea's Over
	Miss Metcalf	*Ardington
		Anna Page

L. K. Haggin, Jr., breeder; Irving Gushen, owner: H. W. Fisher, trainer. American family, mare by *Janus.

Andys Glory was foaled April 14, 1945, at Louis K. Haggin's War Horse Place, Lexington. He was sold privately as a yearling to Irving Gushen, his present owner, for $5,500. In five stakes starts last year at two, he gained three placings: seconds in the Youthful and Mayflower Stakes, third in the Hialeah Juvenile Stakes. He is the first stakes winner for his sire, Andy K., which now stands at Bill Stremmel's Glen Cove Stud, Vallejo, Calif.

Charnot, dam of Andy's Glory, was sold in the Keeneland Fall Sales of 1946 to J. W. Greathouse for $250. She was consigned by the partnership of Greathouse and Haggin.

Andys Glory was reported to be sidelined with leg trouble after his victory in the Granite State Handicap.

Age	Starts	1st	2nd	3rd	Earned
2	12	4	3	2	$20,250
3	13	9	0	2	28,150
Totals	25	13	3	4	$48,400

CHARNOT. Unraced. 4 named foals—
TIMEFUL (Flight of Time). 19 wins, 2 to 9.
RECHERCHER (*Swift and Sure). 2 wins at 2, 3.
RAM (Agrarian). Unraced.
ANDYS GLORY (Andy K.). Stakes, above.

SWIFT WATER. Winner at 3. 8 foals, including—
Winners: SWIFT PAL, VESEE, DUCAH (prod.).
Producers: PUDDY WILLIAMS, CHARNOT (above), FAST RIPPLE.

MISS METCALF. Unraced. 9 foals, including—
Winners: CENTERVILLE, SHELBYVILLE, EXAMINER, SWIFT WATER (above).

Beverwyck Steeplechase Handicap

BEVERWYCK STEEPLECHASE HANDICAP, Saratoga, August 20, $7,500 added, 3-year-olds and upward, about 2 miles. Time 4:15⅕, track fast. Stakes division, $6,375, $1,500, $750, $375.

THE HEIR, 146, g., 5, *Gino—Princess Alice, by *Teddy (Mrs. Corliss Sullivan) ---------- 1

RANK, 132, g., 4, Count Gallahad—Reighzelle, by Reigh Count (H. S. Horkheimer) ---------- 2

FLOATING ISLE, 141, g., 8, Battleship—Dream On, by Rochester (Auburn Farm) ---------- 3

Others, *Zodiac 2nd 133, Drift 134, Adaptable 150, Hampton Roads 142, Sun Bath 142. Mrs. Corliss Sullivan entry, The Heir and Drift. Winning trainer, Rigan McKinney. Winning jockey, C. H. Williams.

THE HEIR'S RACING RECORD

Age	Starts	1st	2nd	3rd	Earned
2	8	0	2	1	$ 1,270
3	2	0	0	1	350
4	4	2	0	0	2,940
5	8	4	1	2	28,400
Totals	22	6	3	4	$32,960

The Beverwyck was The Heir's third stakes win, sixth stakes placing of 1948. He won the Charles L. Appleton Steeplechase and the Lion Heart Steeplechase Handicap, was second in the Corinthian Steeplechase Handicap, and was third in the International and North American Steeplechase Handicaps. His pedigree was in THE BLOOD-HORSE of June 12, page 561.

ROLLING ROCK HUNT

Five races daily will be held at the eleventh annual meeting of the Rolling Rock Hunt Association, at Ligonier, Pa. The programs will be held Wednesday, September 29, and Saturday, October 2. Entries close September 20.

Principal feature of the meeting is the International Gold Cup, $3,500 added, a steeplechase of about 2½ miles for 4-year-olds and upward. It will be raced on the Saturday.

DORNOT

BAY HORSE, 1942

Kilcubbin	Captivation	Cyllene
		Charm
	Avon Hack	Hackler
CHATEAU BOUSCAUT		Avonberg
b. 1927	Neil Gow	Marco
		Chelandry
Ramondie	La Rille	Macdonald
		Recaldia
Biribi	Rabelais	St. Simon
		Satirical
	La Bidouze	Chouberski
COLETTE BAUDOCHE		La Bidassoa
ch. 1934	Corcyra	Polymelus
		Pearmain
Corset	Ours	Count Schomberg
		Rose Ronald

Top Race Horse in France
His Sire Won French Derby
His Dam Won Fr. 1000 Guineas

DORNOT NOW IN STUD
AT

DUNDERRY PARK STUD

NAVAN, CO. MEATH
EIRE

DORNOT won at 2, 3 and 4 years old in France, a total of 760,000 francs over distances up to 1½ miles. DORNOT ran once in England, starting favourite for the Manchester November Handicap carrying top weight, and was winning easily when he split a pastern. His jockey, W. Johnstone, confirmed that he would have won ten lengths.

COLETTE BAUDOCHE, dam of DORNOT, won the French 1,000 Guienas, and is half-sister to COMMANDERIE, winner of the French Oaks, and the Grand Prix de Paris, one of the only three mares ever to win both these races.

The fourth dam, ROSE RONALD, bred many winners, including LILY ROSE, winner of the Gimcrack Stakes, and dam of TILLYWHIM (a foundation mare of the National Stud) and dam and granddam of 37 winners of 109 races value £52,222, including ANTHURIUM (Cesarewich) and CARETTA (dam of ANNETTA, winner of Irish 1,000 Guineas).

ROSE RONALD was out of WILD ROSE, half-sister to ROXELANE, dam of ROI HERODE, sire of THE TETRARCH.

Wild ROSE was out of ROSE OF YORK, half-sister to BEND OR.

DORNOT is by CHATEAU BOUSCAUT, winner of the French Derby and nearly 2,000,000 francs, half-brother to RODOSTO, winner of the 2,000 Guineas. CHATEAU BOUSCAUT has sired many great horses, including THE PHOENIX (winner of Irish 2,000 Guineas and Irish Derby, and sire in his first season of 10 winners of 18 races value £11,488). LONGTHANH (winner of French 1,000 Guineas), CHANTEUR II (winner of seven races value 4,116,150 francs in France and three races in England value £9,019 including Coronation Cup), etc. Also most successful sire of broodmares, produce of mares by him, including BOUQUETIN (6 races value 1,143,320 frs.), SIKOUSA (won 350,800 frs.), BENEDICTINE (won Free Handicap), etc.

DORNOT is an exceptionally good looking horse with power, size and symmetry. He carries THREE CROSSESS OF ST. SIMON the greatest sire and ancestor of winners of all time, TWO CROSSES OF CYLLENE, sire of four Derby winners, TWO CROSSES OF HAMPTON, sire of three Derby winners and direct male line ancestor of GAINSBOROUGH AND HYPERION, and ONE CROSS OF BARCALDINE, direct male line ancestor of HURRY ON, sire of three Derby winners and grandsire of AIRBORNE.

DORNOT IS A COMPLETE OUTCROSS FOR ORBY AND PHALARIS BLOOD.

BOOK FULL 1948 at 198 sovs., and 1 guinea for the groom.

Now Booking for 1949

Apply to the Manager, Captain Denis Eccles, at Dunderry Park Stud, or to Dornot's owner, Michael Beary, South Fawley Manor, Nr. Wantage, Berkshire, England.

The Haltals see how they run

4 out of 5

The Haltal's have been running now for three years. From his first two crops over four out of every five starters have won. Haltal is the sire of the stakes winners Fond Embrace and Tally, of three to place in stakes: Halt, Halsgal, and Halchess. Haltal, one of the top handicappers and cup horses of his day, has a real all-American pedigree; by The Porter out of a Whisk Broom II mare, the next dam is by Peter Pan, the third by Burgomaster, the fourth by *Meddler. All of these mares produced stakes winners.

HALTAL stands at Woodvale Farm with Our Boots, a son of *Bull Dog. Haltal's fee for 1949 is $500 Live Foal. Our Boots stands at $1,000 Live Foal. His book is full. Inquiries to Woodvale Farm, Russell Cave Pike, Lexington, Ky., or P. O. Box 931, Toledo, Ohio.

Woodvale Farm

Royce G. Martin — Lexington, Ky.

Few Stallions have the Racing Record of—

★SIRTE

- *SIRTE NEVER RAN OUT OF THE MONEY!
- At 3, *SIRTE WON SIX OF SEVEN STARTS!
- *Sirte Won at 6 Furlongs and up to 1⅞ miles!

*SIRTE—Chestnut Horse, 1937—by *Ortello—Silene, by Kibwesi.

*SIRTE'S STUD RECORD

*Sirte entered stud during World War II and stood near Rome. Both time and location were the worst for an Italian stallion, but nevertheless *Sirte's three small crops to go to the races have been good winners. His get are strong, have stamina and train well. Although *Sirte has gotten good 2-year-old winners, his get are similar to their sire in that they reach their peak at three.

MURAT—A colt by *Sirte—won the Criterium of Leghorn, the best Italian two-year-old race during this summer. He is out of the good mare MUNDA, by Blandford out of Muci, by Tetrameter out of Pearl Maiden.

*SIRTE'S SIRE LINE

*Ortello won 16 races and was twice second in 19 starts. He won Prix de l'Arc de Triomphe in France and most of the leading stakes in Italy. He earned approximately $107,000, a very large sum for a horse in Italy and France in 1928-1930. *Ortello was Italy's leading sire six years. *Teddy, his grandsire, was best of his year in France and Spain. As a sire, *Teddy is one of the key figures in modern Thoroughbred breeding. Sons of *Teddy have been leading sires and leading broodmare sires for years.

Other Stallions at Mereworth

*VEZZANO, *Ortello—Volage, by Haversac II ..... Fee $1,000

OCEAN WAVE, *Blenheim II—Columbiana, by Petee-Wrack ..... Fee $500

*HAIRAN, Fairway—Harpsichord, by Louvois ..... Fee $500

SWIV, Ariel—Swivel, by *Swift and Sure ..... Fee $250

ARIEL, Eternal—Adana, by Adam ..... BOOK FULL

*SIRTE'S FEE **$500**

Terms: Guarantee live foal. Mares subject to approval. Fee payable August 1 of year bred. Veterinary certificate due in lieu of payment if mare is barren.

Mereworth Farm

The starting point for thousands of racing victories

Lexington Walter J. Salmon Kentucky

Ren